Entre Nous

The official Seal of Howard College was first drawn up in 1919.

It first made its appearance on the graduation invitations of that year.

The invitations were English bound with the seal embossed on the cover.

In 1920 the seal was revised to its present form.

Prior to this time the lamp of learning was placed above the book rather than on it, and the inscription was below the book instead of being above it.

Contents

Student Life 2

Administration and Faculty 16

Activities 36

Classes 66

Beauties 130

Greeks 152

Athletics 174

Organizations 210

Advertisers and Index 250

The Entre Nous

VOLUME 47

1963

The spirit of Christ is reflected in the lives of His Christian Soldiers.

The lives of Howard students are centered around an atmosphere of wholesome thought.

This thought is generated by the love and warmth for Him which surrounds the life of every Howardite.

Christian character is not just an expression when used by students at Howard but rather a foundation block for the radiant personalities of each and every student who says "I'm from Howard."

Spiritual

Howard College offers to its student the opportunity to expand in intellectual fields leading to degrees of Bachelor of Arts, Bachelor of Science, Bachelor of Science in Pharmacy, Bachelor of Laws and Bachelor of Music.

The college is divided into ten divisions. The division chairmen ably direct the students in their individual fields of endeavor.

Students are offered pre-professional curricula in engineering, forestry, medicine, dentistry, medical technology and nursing.

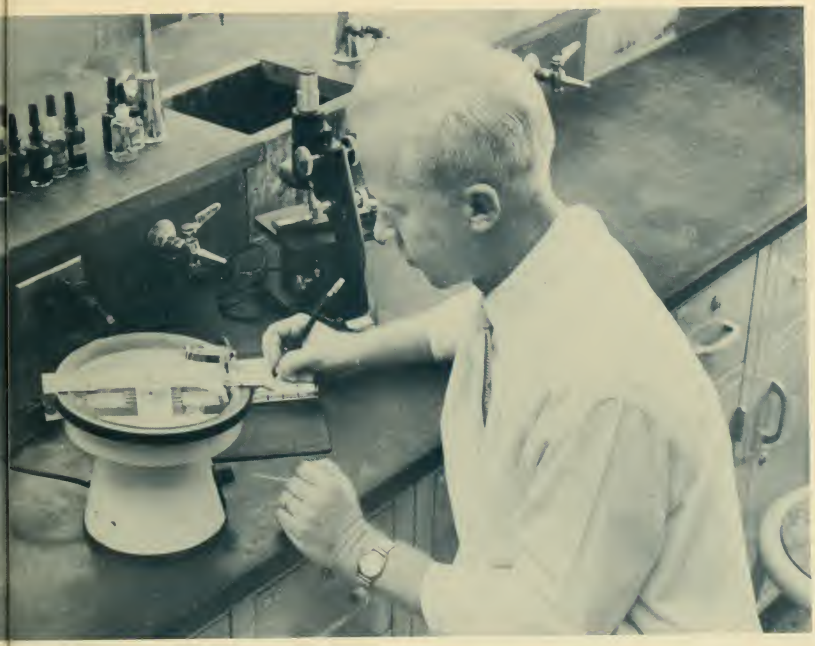

Intellectual

HOWARD COLLEGE IN ALABAMA 1842

The athletic aspect of Howard's personality is formed by the participation of the college in six intercollegiate sports.

The intramural program of the college includes a year-round program for both men and women.

Howard's fully equipped gymnasium offers students a contrast to the daily grind of study.

The Bulldog football team, now headed by Coach "Bubba" Scott, offers its visitors a comfortable seat in the recently completed F. Page Seibert Stadium.

Athletic

HOWARD COLLEGE IN ALABAMA 1842

Leaning toward the aesthetic, the average Howard student is well up on the appreciation of "the finer things."

The Student Government's $5,500 Concert and Lecture Series along with the college's excellent Departments of Music, Art, Speech and Dramatic Arts furnish the progressive mind with an appreciation of the aesthetic through realizing the cultures present in daily life.

Aesthetic

HOWARD COLLEGE IN ALABAMA 1842

Socially Howard students enjoy life together. Be it on a hike to The Nature Trail or a gab session in the Co-Op the conversation is sure to flow freely on collegiate subjects.

Many college sponsored events as well as those put on by individual groups afford the students an opportunity to enjoy each other's company.

H Day, Greek Week, Christian Emphasis Week, Twirp Week, and many more such events depict the true spirit of Howard: the fellowship enjoyed while engaging in Christian brotherhood.

Social

HOWARD COLLEGE IN ALABAMA 1842

Winter, summer, fall or spring; these are the things that compose the personality of the college.

This is Howard: Spiritual; Intellectual, Athletic, Aesthetic and Social.

The people that open the doors of this institution of Christian education compose the aspects of its personality while forming their individual adult personalities.

The mature man emerges: a well rounded man, a man capable of appreciating all of life.

HOWARD COLLEGE
DEO
ET

Dedication

To one who is active in all aspects of Howard life: Mr. George H. Smith Director of Public Relations.

We have captured the many aspects and moods of Mr. Smith in an endeavor to depict for you his many services to our school.

In these years of constructing our new campus, few men have been as instrumental as George Smith in securing a picture of academic greatness for Howard College.

George H. Smith

Concentrating on the spirit of growth and progressive leadership The 1963 Entre Nous is dedicated to George H. Smith.

Appointed head of The Public Relations Department in September of 1961, Mr. Smith is a graduate of Howard.

An example of the youthful faculty and dynamic leadership present on the Howard campus, he is ever conscious of the public image of Howard.

Under Mr. Smith's leadership the college has soared ahead in all fields of public relations.

The bulldog's home football games are now aired over a local TV network with all of the grid games being heard over radio due to his endeavors.

Departmental brochures are now a part of the college's PR Department with a Speaker's Bureau in the plans for the near future.

These are only a few of the many undertakings of George Smith.

His ever-constant smile; his always-alert ear and his constant concern for Howard and each individual at Howard are the factors that compose his strong love for it and the school's deep love and need for George Smith.

Administration

HOWARD COLLEG
DEO
ET
18

The duties of a college president are many and varied. President Leslie S. Wright not only shares the burdens of most college presidents but has the added responsibility of builder.

Since his coming to Howard in 1959 the college has taken on the $2,500,000 Program for the Sixties. Dr. Wright through his many speaking engagements and community leadership projects has been an instrumental force in the establishment of this progressive program.

His duties are not only those of administrative and business matters; for he is also the official Howard smile guiding all who come in contact with him to the expanding Lake Shore campus of Howard College.

LESLIE S. WRIGHT
President

Board of Trustees

THE EXECUTIVE COMMITTEE OF HOWARD COLLEGE BOARD OF TRUSTEES

SEATED: Leo Bashinsky, Dr. Leslie Wright, Chairman Frank P. Sanford, Chancellor Harwell G. Davis. STANDING: Dr. Lamar Jackson, Judge H. H. Grooms, John Pittman, Peyton A. Eubank, Milton Brooks.

THE HOWARD COLLEGE DEVELOPMENT COMMITTEE

SEATED: Chancellor Harwell G. Davis, Bill Walker, Dr. Emmett D. Bates, Dr. Leslie S. Wright, Orlando Ogle, Albert Lee Smith Sr., Frank P. Sanford Sr., William H. Brantley Jr., Frank Plummer, John E. Gammill. STANDING: James A. Head, Sr., Arthur P. Cook, John H. Holcomb, Jr., Dr. Hal Ferguson, Jesse M. Bates, Dick Compton, S. Jones Price, Harry Brock Jr., John C. Pittman, A. Gerow Hodges, Dr. Lonnie Funderburg, John T. Courtney.

Administration

MAJOR HARWELL G. DAVIS
Chancellor of the College

Major Davis served as President of Howard from 1939 to 1958. During this time he was instrumental in moving Howard to its present location. He continues to guide the college as Chancellor.

JOHN A. FINCHER
Dean of the College

Dr. Fincher has been connected with Howard since 1946. Originally with the Department of Biology, he has been Dean since 1957.

Administration

JAMES A. CLARKE
Registrar

WILLIAM PRATT DALE, II
Dean of Students

H. EVAN ZEIGER
Business Manager

Administration

F. WILBUR HELMBOLD
Librarian

R. RUSSELL DONALDSON
Director of Alumni Affairs

JOHN T. COURTNEY
Director of Development

Administration

MARGARET D. SIZEMORE
Dean of Women

BEN J. CONNELL
Director of Religious Activities

H. LINDY MARTIN
Director of Student Affairs

Administration

MICHAEL WHITE
Auditor

GILBERT L. GUFFIN
Dean of Religion

GEORGE HUDSON SMITH
Director of Public Relations

Division Heads

LERONZO T. REEVES
Chairman, Division of Business Administration

The division of Business Administration is designed to give students a well rounded background in the fields of Commerce and Industry. Included in this division are the Departments of Accounting, Business Law, Economics, and Secretarial Administration.

JAMES E. SHARMAN
Chairman, Division of Health and Physical Education

This division tries to round off the technical studies by contributing to the total education of the student. Courses are offered in activities designed to interest all students. The department also sponsors Intramurals which draw many participants and spectators.

Division Heads

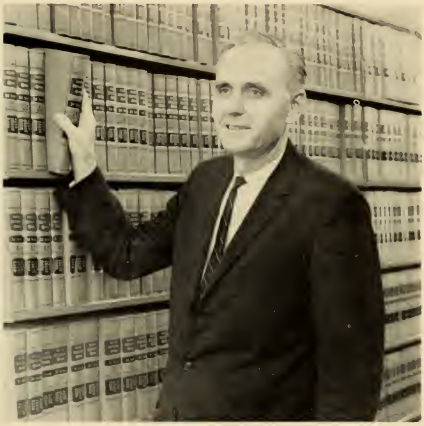

ARTHUR A. WEEKS
Dean, Cumberland School of Law

The division of law is the newest department to join the Howard community. The law school is fully accredited, maintaining membership in the Association of American Law Schools.

AUSTIN C. DOBBINS
Chairman, Division of Humanities

The division of Humanities consists of the departments of Speech, Art, English, Journalism, and Foreign Languages. There are twenty-three regular, full-time, faculty members making Humanities the largest department on campus.

Division Heads

GEORGE W. KOSKI
Chairman, Division of Music

The division of Music, under the direction of Dr. Koski, sponsored many activities. These included the Howard College marching band, the A Cappella Choir, and the newly revived orchestra.

HERBERT A. McCULLOUGH
Chairman, Division of Natural Sciences

The division of Natural Sciences contains the departments of Biology, Cheminstry, Mathematics Engineering, and Physics. It attracts students from over the world in these respective fields. It has among its faculty the largest number of Ph.D.'s on campus.

Division Heads

WOODROW R. BYRUM
Chairman, Division of Pharmacy

The Division of Pharmacy is one of the largest departments. In accordance with its emphasis on a functional program of instruction the department operates a dispensary. Plans are also being completed for a manufacturing laboratory that will enable the department to produce its own pharmaceutical products.

WILLIAM M. LUNCEFORD
Acting Chairman, Division of Religion

The division of Bible and Religious Education seeks to give the general student, as well as its majors, a thorough grounding in Christian principles. At the same time, it strives to give students an understanding of the Bible and its meaning.

Division Heads

GEORGE V. IRONS
Chairman, Division of Social Sciences

Under the division of Social Studies come the departments of Economics, History, Political Science and Sociology. Among the various activities this department has participated in, the Freedom Foundation is foremost. They have also had several Fulbright scholars in recent years.

WILLIAM D. MURRAY
Chairman, Division of Teacher Education

The division of Teacher Education is made up of the departments of Education, Psychology and Home Economics. Among its projects is the materials curriculum center which is designed to acquaint students with the program now being used in Alabama schools. There are approximately 800 students in this program.

Memoriam

JACK ROWE
Assistant Professor of Music

Faculty

ACTON, HUL-CEE M., A.M., Ph.D., Prof. of Romance Languages
ADERHOLT, BOBBY R., LL. B., Inst. in Law
ALLEN, LEE, M.S., Ph.D., Prof. of History
ALLEN, RAY, M.S., C.P.A., Asst. Prof. of Business Administration
AMBRESTER, ROY, B.A., M.A., Inst. in Speech and Dramatic Arts

ARNOLD, LEWIE E., B.S., Inst. in Journalism and Director of Photographic Services
ATCHISON, RAY M., M.A., Ph.D., Prof. of English
BAILEY, BERNARD B., A.M., J.D., Prof. of Law
BAILEY, HUGH C., M.A., Ph.D., Prof. of History
BANKESTER, CLAUDE E., A.B., LL.B., Asst. Prof. of Law

BAXTER, WILLIAM S., Ph.D., Prof. of Journalism
BEHRENDT, ROBERT, B.M., M.M., Inst. in German and Music
BOOHER, MARCIA, A.B. with honors, Part-time Inst. in English
BREWER, LELA A., A.B., B.S., Inst. in Physical Education
BRYAN, SIGURD F., B.D., Th.D., Asst. Prof. of Religion

CARR, JOHN H., M.S., Part-time Inst. in Sociology
CARTER, MRS. FRANCES, M.S., Ed.D., Asst. Prof of Education
CARTER, JOHN T., M.S., Ed.D., Assoc. Prof. of Education
DAVIS, CHARLES W., A.B., B.D., Visiting Missionary
DEAN, ROBERT, A.B., B.M., M.M., Asst. Prof. of Music

DICKINSON, HARRY E., M.A., Ph.D., Prof. of Sociology
DONALDSON, FRANK W., A.B., LL.B., Asst. Prof. of Law
DUNBAR, JEAN M., Ph.D., Assoc. Prof. of Pharmacy
FORMAN, MARY E., M.A., Assoc. Prof. of Psychology

Faculty

FUNDERBURKE, DOROTHY O., M.S., Asst. Prof. of Home Economics
GARNER, A. L., M.A., Ed.D., Prof. of Economics
GREER, WILLIAM D., B.S., M.A., Assoc. Prof. of Economics and Business Administration
GUNN, ALLEN R., B.A., M.A., Inst. in English
HAGARTY, BERTHA E., B.S., M.M., Inst. in Organ

HALE, VIRGIL E., B.M., M.M., Asst. Prof. of Music
HALL, C. C., M.S., Ph.D., Assoc. Prof. of Biology
HAMILTON, FRANCES D., M.A., Inst. in History
HAND, CHARLES D., A.B., M.A., Inst. in Art
HAWLEY, WHEELER, M.A., Ph.D., Prof. of Romance Languages

HAYWOOD, JOHN T., A.B., M.S., Inst. in Health and Physical Education
HAZELGROVE, LEVEN S., M.S., Asst. Prof. of Chemistry
HILL, FRANCES W., A.B., M.A., Asst. Prof. of English
HOLT, MRS. FORRESTINE, B.S., M.A., Inst. in Preparatory Music
KING, JOSEPH L., A.M., Ph.D., Visiting Prof. of English

KURZ, MRS. MYRTIS, M.A., Ph.D., Prof. of English
LANGSTON, JAMES H., M.A., Ph.D., Prof. of Chemistry
LOWDER, JERRY E., B.A., M.A., Inst. in Music
LUNCEFORD, BILL E., M.A., Ed.D., Asst. Prof. of Education
MARTINSON, MRS. KATHLEEN, M.M., Asst. Prof. of Music

MASHBURN, ROBERT R., A.B., M.A., Asst. Prof. in Speech and Dramatic Arts
MILLER, WILLIAM W. III., B.S., M.S., Asst. Prof. of Biology
MONCUS, GLADYS M., M.S., Part-time Inst. in Home Economics
MURPHY, JAMES W., B.S., LL.B., Asst. Prof. of Law
NAVE, JOSEPH H., B.M., M.M., Inst. in Music

Faculty

NORTON, ELBERT M., A.B., M.A., Inst. in Art
OBENCHAIN, I. R., M.A., Ph.D., Visiting Prof. of Education
ODEN, CAROLINE C., A.B., Temporary Inst. in Spanish
OUSLEY, MRS. ELEANOR, B.M., M.M., Asst. Prof. of Music
OWENS, MRS. FRANCES, A.B., M.A., Inst. in English

PEEPLES, WILLIAM D., M.S., Ph.D., Prof. of Mathematics
POWELL, PAULINE P., A.B., M.A., Part-time Inst. in English
PUGH, MRS. JACK Y., B.S., Assist. Librarian
ROWE, JACK C., B.A., M.S.M., Asst. Prof. of Music
SCHATZ, PAUL, M.S., C.L.U., Assoc. Prof. of Business Administration

SHEPERD, MRS. BETTY SUE, M.M., Asst. Prof. of Music
SIMMONS, IRA F., A.M., Ph.D., Distinguished Prof. of Education
SNELL, WILLIAM R., B.D., Th.D., Microfilm Service Library
STOTT, NATHAN, M.A., Ph.D., Asst. Prof. of Education
STRANDBERG, NEWTON D., M.M., D.Mus., Assoc. Prof. of Music

SUSINA, STANLEY V., B.S., M.S., Ph.D., Prof. of Pharmacy
TURKIEWICZ, WITOLD W., B.M., M.A., Asst. Prof. of Music
WALKER, ARTHUR L., B.D., Th.D., Assoc. Prof. of Religion
WASHINGTON, MRS. MARY, A.B., M.A., Asst. Prof. in History
WHEELER, RURIC E., M.S., Ph.D., Prof. of Mathematics

WILDER, MRS. CLIFFORD, A.B., A.M., Assoc. Prof. of Art
WEEKS, MRS. GRACE E., A.B., M.A., Asst. Prof. of Spanish
YEAGER, MRS. ROBERT R., B.S., M.S., Part-time Inst. in Mathematics

Alumni Association

The Howard College Alumni Association is an organization of all former students of Howard College.

The date of organization of The Alumni Association is not known. The college catalog of 1896 listed the names of four officers of the Alumni Society.

The business of the Alumni Association is done by the Alumni Office on the Howard College campus under the direction of the Director of Alumni Affairs Russell M. Donaldson.

THE HOWARD COLLEGE ALUMNUS, a magazine published by the Alumni Office, is mailed to each alumnus five times each year.

The alumni of Howard College give annual financial support to the college in increasing amounts each year.

EARL GOODWIN
President

MICHAEL WHITE
Treasurer

MRS. CLAUDE McCURRY
Secretary

Activities

JONES
HOWARD COLLEGE
ET
1800

GE·IN·ALABAMA
DOCTRINAE
42·

S.G.A.

PRESIDENT—Mike Bradley

Indispensable to the growth of student affairs at Howard is the Student Government Association.

Members, including the executive council, class presidents, and senators are elected by the popular vote of the student body. The widely varied concert and lecture series, the largest attendance at High School Day yet, and the functions of the Spirit Committee, reflect its success.

Operating on an estimated $30,000 budget, allotted by the administration, S.G.A. finances the above as well as H Day, Homecoming, Christmas decorations, and supplements to student publication.

Our S.G.A. is a member of Southern Universities Student Government Associations, of which our own Lindy Martin is executive secretary.

SPONSOR—Dr. Lee Allen

TREASURER—Bill Cochran

SECRETARY—Ann Boynton

VICE-PRESIDENT—Greg Eanes

SENATORS

SENIOR CLASS: Martha Rae Dobbins; Martha Mathis; Wayne Ozment; Ronny Richardson; Tom Burton, President; NOT PICTURED: Kay Calfee. FRESHMAN CLASS: Dave Folsom, President; Leon Starr; Senator, NOT PICTURED: Jerry Matthews.

JUNIOR CLASS: Mary Bullock; Ed Jones; Joe Ann Hill; Ricky White; Ed Ables, President. SOPHOMORE CLASS: Dick Conville, President; Ann Christian; Dottie Phillips; Reba Sloan.

Board of Publications

BOARD OF PUBLICATIONS

Ann Christian, Senate; Marianne Bohorfoush, Bob Flowers, Entre Nous; Wilbur F. Helmbold, Dr. William S. Baxter, Dr. Arthur Walker, Faculty; Jimmy Sizemore, Catherine Bryant, Crimson; Louisa Woodard, Lucy Barrow, Bull Pup.

The Board of Publications is a coordinating body composed of representatives from the three student publications, the senate and the faculty.

The Editors and business managers of each publication are given a vote, as well as, a Senate representative and two faculty members.

The head of the Journalism Department automatically assumes Directorship of the board.

It is the function of the board to oversee and direct the activities of the student publications, The Entre Nous, The Crimson and the Bull Pup.

The board recommends nominations for the office of editor of each of the publications to the student Senate in the Spring of each year. These positions are then subject to the Senate for approval.

Entre Nous

With an estimated budget of $25,000, The 1963 Entre Nous is the largest in Howard's history.

Containing almost 300 pages with eight color shots, the annual features many firsts.

The Student Index and Student Life sections are newly added features to this year's book.

Literally translated Entre Nous means "confidentally yours."

First published by the class of 1909, this is the forty-seventh volume of the Entre Nous.

The 1909 Entre Nous, completely different in style and make up from this volume, stated its purpose "to inform and preserve.'

Basically the moving object behind all college yearbooks, The Entre Nous is also written to inform and preserve.

It has been our purpose to inform the student body of the year's happenings and to preserve the memories of the year.

MARIANNE BOHORFOUSH
Editor

SAM ODOM and BOB FLOWERS
Advertising

Entre Nous

BOB EMBRY and JUNE RUDDER
Office Manager and Index Editor

PALMER ROWE and CAROLE COOK
Pageant Directors

PAT BEARD, DAVID McNUTT
PATSY PEEPLES, JACKIE McFARLAND
Class Section Editors

PAT SALAMONE and GINGER GAMMILL
Greek Editors

GAIL McKINSTRY
Faculty and Administration Editor

Entre Nous

FRANK RYLAND, CAROL VANDEGRIFT, and LOUISA WOODWARD (Not pictured)
Organization Editors

BILL TROUTMAN and RAY MOON
Sports Editors

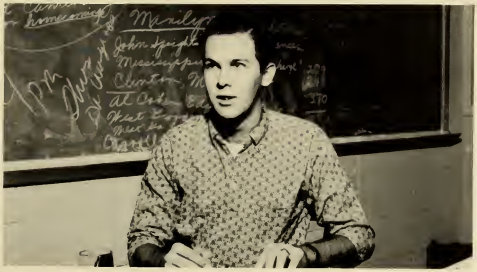

DON INGRAM
Art Editor

GENIE FAIN and EMILY STOCKARD
Activities Editors

DOUG CASH and MARILYN VICK
Circulation Editors

Crimson Staff

CATHERINE BRYANT
Editor

JIMMY SIZEMORE
Business Manager

MABRY ROBINSON
Advertising Manager

The Howard Crimson is put out thirty-two times during the fall and winter terms with two additional issues during summer school.

For the second consecutive year, The Crimson received First Class rating by the Associated Collegiate Press spring semester of 1962. All American Award was made to The Crimson fall of 1962.

Revenue for the publication comes from The Student Activity fee and through advertising sales; $7,-800 through SGA and an estimated $2280 from Advertisements.

The CRIMSON staff includes Wayne Atcheson, Louise Woodward, Sylvia Whitlow, Patsy Peeples, Marianne Bohorfoush, Doug Cash, Judy Scott, Bill Nunnelly, David McNutt, Carol Fishburne, Marilyn Vick, Mary Lane Holland.

Bull Pup Staff

The BULL PUP, a student publication financed by the Student Government Association and the sale of advertisements, is headed this year by Louisa Woodard, editor, and Lucy Barrow, business manager.

Not only do the 2200 issues contain the usual student and faculty directories, but also Howard's constitution and Alma Mater, and other pertinent facts. They also boast some added attractions, including a calendar of events and the fight song. These are some of the reasons students cling to their BULLPUPS.

LUCY BARROW
Business Manager

LOUISA WOODARD
Editor

BULL PUP staffers, ROW ONE: Joy Colbert, Stephanie Gerard, Fran Davis, Peggy Pollock, Sherry Simpson, Monnetta Moak, Donna Crews. ROW TWO: Eva Sellers, Carol Pagelson, Arlene Short, Bobbie Ingram, Angie Grooms, Marianne Scifers, Marilyn Vick, Joan Carr. ROW THREE: Betty Brooks, Dottie Phillips, Judy Dennis, Alma McKee, Jackie McFarland, Jean Miller, Mona Hulbert, Linda Davis, Evelyn Collier, David McNutt.

Art Exhibits

Art exhibits galore adorned the Buchanan Art Gallery this year.

Paintings from France by Richard Zoellner started the season.

Featured later were an array of works by students of Birmingham City Schools and a joint exhibit by art instructors, Charles Hand and Elbert Norton.

The second semester began with students' work from the Jefferson County Public Schools. Local artist, Lula Bell Black, presented her work at Howard.

Art students were not satisfied with gallery exhibits. Student work was also displayed at Loveman's and at the Jewish Community Center.

The annual Kappa Pi sidewalk exhibit graced the campus in the spring.

Masquer's Productions

With Bob Mashburn as theater director, the Masquers presented three main productions.

"The Young and Fair" was under the direction of Vic Fitchner.

Virginia Hall, Lindal Fletcher, Mona Hurlbert, and Melanie Comer headed the cast.

My Three Angels," directed by Bob Mashburn, starred Eddie Maxey, Bill Nettles, Pete Ricker, Mashburn, Bill Ozier, Joan Brown, and Shirley Smith.

An oral interpretation of "Goodbye Mr. Chips" was given by Sam Brown.

Serena Cochran, and Virginia Hall, led the cast, which was under the direction of Roy Ambrester.

GOODBYE MR. CHIPS
A dramatic reading

MY THREE ANGELS

THE YOUNG AND FAIR

Concert and Lecture

Under the direction of the Student Government Association, the Concert-Lecture Series proved to be "the finest yet.' Ernest Borgnine, Academy-Award winning movie actor, opened the series with an informal panel, September 14.

Radio commentator and world affairs expert, Lisa Sergio, lectured in Reid Chapel in September also.

Howard students were thoroughly entertained by the versatile pianist, Roger Williams.

Richard Armour captured the smiles of his audience with his lecture, "A Satirist's Look at the World."

News commentator and correspondent, Paul Niven lectured before world-minded students during the season.

Irene Jordan, dramatic coloratura, performed before Howardites and Birmingham acquaintances.

In contrast, "The Journeymen" closed this successful series, with merriment in mind.

High School Day

November 27 was an outstanding day for many junior high and high school students as over 3000 of them flocked to Howard's campus for High School Day.

After being greeted by Dr. Wright; entertained by the Freshman Class, and inspired by the Baptist Student Union Choir, they toured the campus with members of Alpha Phi Omega service fraternity as their guides.

Saturday afternoon the students saw an example of Howard's spirit as sorority members pedaled vigorously to win the Lambda Chi 440 — a bicycle race around the cinder track.

The visitors then watched Howard's football team trounce Carson Newman.

High School Day Committee plans an exciting time for our many visitors.

Freshman Class gives a sample of Howard's outstanding talent.

BSO's push ahead to win the Lambda Chi 440.

Students get a taste of Howard's long lunch lines.

Art Christmas shows visitors the beautiful campus.

The Band

Majorettes

FLO TAYLOR - Head Majorette

SPIRIT OF HOWARD

Who best reflects the true "spirit of Howard?" The cheerleaders with their tremendous pep, vitality, and cheer, or our grateful and beautiful majorettes? Who can say?

One thing we can always be sure of—they symbolize Howard's true character and are real assets as representatives on other campuses we can always be proud of.

GAYLE THOMASON

GLORIA DEAN

KAY KERR

ELISE BOWEN

DOROTHY VANDEGRIFT

CHARLOTTE BROOKS

Cheerleaders

ALICE HERRING

JOEL HITT

RUTH COLLEY

MARGIE GOERNER

LAMAR DUNCAN

BEVERLY BACON

NANCY ETHEREDGE

DANELLA VINSON

FRESHMAN CHEERLEADERS:
Diane Hitt, Kay Waggoner, Dave Folsom, Rick Hamilton, Sarah Parker, Paulette Hinton.

ANITA FUNDERBURKE

Homecoming

ANN BOYNTON—First Alternate
FLO TAYLOR—"Miss Homecoming"
ANITA FUNDERBURKE—Second Alternate

Of course, Homecoming is one of the most exciting events of any year, but this one was a special one. Perhaps Howard's capture of the Choctaws' "victory torch" made Mississippi College's defeat possible. A flaming 'H" on the football field and another on the mountain gave an added glow to the buzzing campus, busy with decorations and floats.

Pi Kappa Phi fraternity, first place and Delta Sigma Phi, second place Delta Zeta sorority, first place, and Beta Sigma Omicron, second place; Freshman Class float, first place, and Pharmacy Division, second place claimed some of the trophies, while Flo Taylor took the Homecoming Queen title. Forming the rest of her triumphant court were Ann Boynton, Anita Funderburke, Suzanne Gibbs, Betty Jo Turrittin, Sammie Hughey, Lindal Fletcher, Haroldine Johnson, Myra Martin, and Alice Herring.

Pi Kappa Phi—First Place Fraternity Division

Delta Zeta—First Place Sorority Division

Freshman Class—First Place Float Division

"Flaming H"—a new tradition at Howard

Christian Focus Week

"Christian Focus Week provides a time and stimulus for heart searching self-examination and for rededication to basic Christian principles . . . "

The week of February 18-22 found a distinguished group of Christian leaders, representing varied vocations from professional football players to models, speaking in morning, afternoon, and evening services as well as in classrooms and pointing toward the theme, "Seek Ye First . . ."

Rev. Charles Martin leads a morning service in the chapel.

Dr. George Duncan leads an afternoon seminar on a physician's view of marriage.

FOCUS WEEK SPEAKERS

Rev. Charles L. Martin, Jr., Rev. James F. McKinley, Dr. John A. Southern, Dr. Andrew H. Hall, Dr. George E Duncan, Mrs John H. Boyle, Mr. Marvin Spry, Mr. Bill Junker, Mrs. Roy Bass, Mr. Roy Bass.

Twirp Week

FRIENDSHIP WINNERS

Marcia Hearn, Bobby Davis, Miss Lynn Raulerson, and Dr. William Edwards.

When co-eds walk the men to class and dig for date money in their own pocketbooks, Twirp Week has found its way onto the calendar again.

All the friendly students and faculty members gathered for the Friendship Banquet.

Holding her new trophy is Marcia Hearn, the friendliest girl. Bobby Davis now bears the title of friendliest boy.

Winning honors as friendliest professors were Lynn Raulerson and Dr. Bill Edwards.

Step-Sing upheld the reputation of the most exciting competition of the year.

All groups were in top singing condition, but four had to be chosen for top honors.

Leading the class groups was the Sophomore Class. The Old Maids won first place in the organizational division; and Delta Zeta and Pi Kappa Phi, among the Greeks.

THE SOPHOMORE CLASS

OLD MAIDS' CLUB

DELTA ZETA

PI KAPPA PHI

Scholarship and Awards' Days

When Scholarship Day arrived, students and honorees gathered in the gymnasium to hear Dr. Joseph King.

This annual event is held to give due recognition to students with high class honors.

The solemnity of Scholarship Day was equaled only by the excitement and mystery of Awards' Day.

Science, English, Pharmacy, Speech, dramatics, home economics, mathematics, languages, and other departments presented awards to top underclassmen.

General scholarship awards were also presented to students and Greeks as Dean Fincher presided.

H-Day

J. F. K. and company

Mardi Gras with all its regalia arrived at Howard on April 30, H-Day.

New Orleans street scenes replaced the familiar Howard facade.

Clowns, "flappers," and artists flocked to eat foot-long hot-dogs on the lawn.

"Puff the Magic Dragon" and the Kennedy crew arrived in time to receive trophies for the best costumes.

The Howard track featured mile races, discus-throwing, relay races, and other competitions. The H Club walked away with top honors.

Night-time festivities brought Howard students out to hear "The Journeymen."

The presentation of Mr. and Miss Howard, Greg Eanee and Ann Boynton, highlighted the evening.

Featured also were the remaining finalists: Danella Vinson, Nancy Etheredge, Flo Taylor, Nancy Howard, Ricky White, Doug Cash, Brice Graves, and Ken Bush.

'Puff" exhibits his talents.

Track "stars" plow to the finish

A touch of Paris at Howard

Mr. and Miss Howard contestants.

Senior Chapel

Robed seniors marched into Senior Chapel with mixed emotions. Some were happy. Some were sad. All were curious to learn the recipients of the various senior awards.

Honor fraternities presented their trophies to deserving students. Pharmacy, English, history, law, education, business, and numerous other awards were also given to the most outstanding Howard seniors.

The exhibition of the qualities of leadership, talent, character, and scholarship in students were all duly recognized.

Looking forward to the big day of graduation and looking backward at long happy days spent at Howard, Seniors marched out and on...

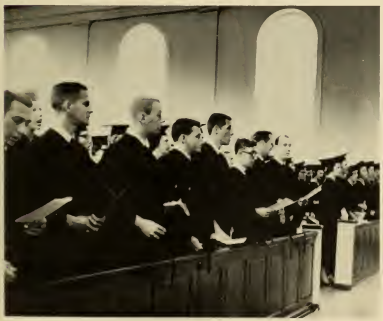

Greek Week

Beta Sigs got 'sacked" . . . but hopped on to victory anyway.

Two pledges from each sorority compete for "Miss Sigma Nu" events title. Mary Lee Hurt was crowned queen.

The champion pie-eater

Mr. Talent prepares for his big act.

Fraternity men "eat pie" to vie for Mr. Talent trophy.

Greek Week

Greeks turned out in full force for their special week beginning with the Sigma Nu Tea honoring "Miss Sigma Nu Events" candidates and Beta Sigma Omicron's annual Student-Greek-Faculty Tea.

"Fragile" sorority girls engaged in everything from egg throwing to relay races...featuring the nose...at Sigma Nu Events. Beta Sigma Oricron hopped away with the Events' trophy as Mary Lee Hurt, Alpha Delta Pi, reigned as queen.

Fraternities engaged in similar strenous activities climaxed by pole climbing at Phi Mu Olympics. Sigma Nu carried this trophy away.

Talent from the sororities and "guina pigs" furnished by the fraternities were featured at Delta Zeta Mr. Talent Show. Bearing that title is Joe Pierce, Lambda Chi Alpha.

The highlight of the week was the Greek Banquet. Crowned as Greek God and Godess were Jerry Isbell and Monetta Moak. Beta Sigma Omicron received the "Best Sorority" trophy awarded by Sigma Nu.

The most popular—and pinned girl on campus.

A lot of boys were anxious to wash their hands at Phi Mu Olympics.

Not to mention the avid banana-eaters.

Beta Sigs rejoice over their 'Best Sorority" trophy at the banquet.

Greek Goddess Contestants: Patty Lollar, Nancy Howard, Rickey Harvey, and Monetta Moak.

Graduation

Classes

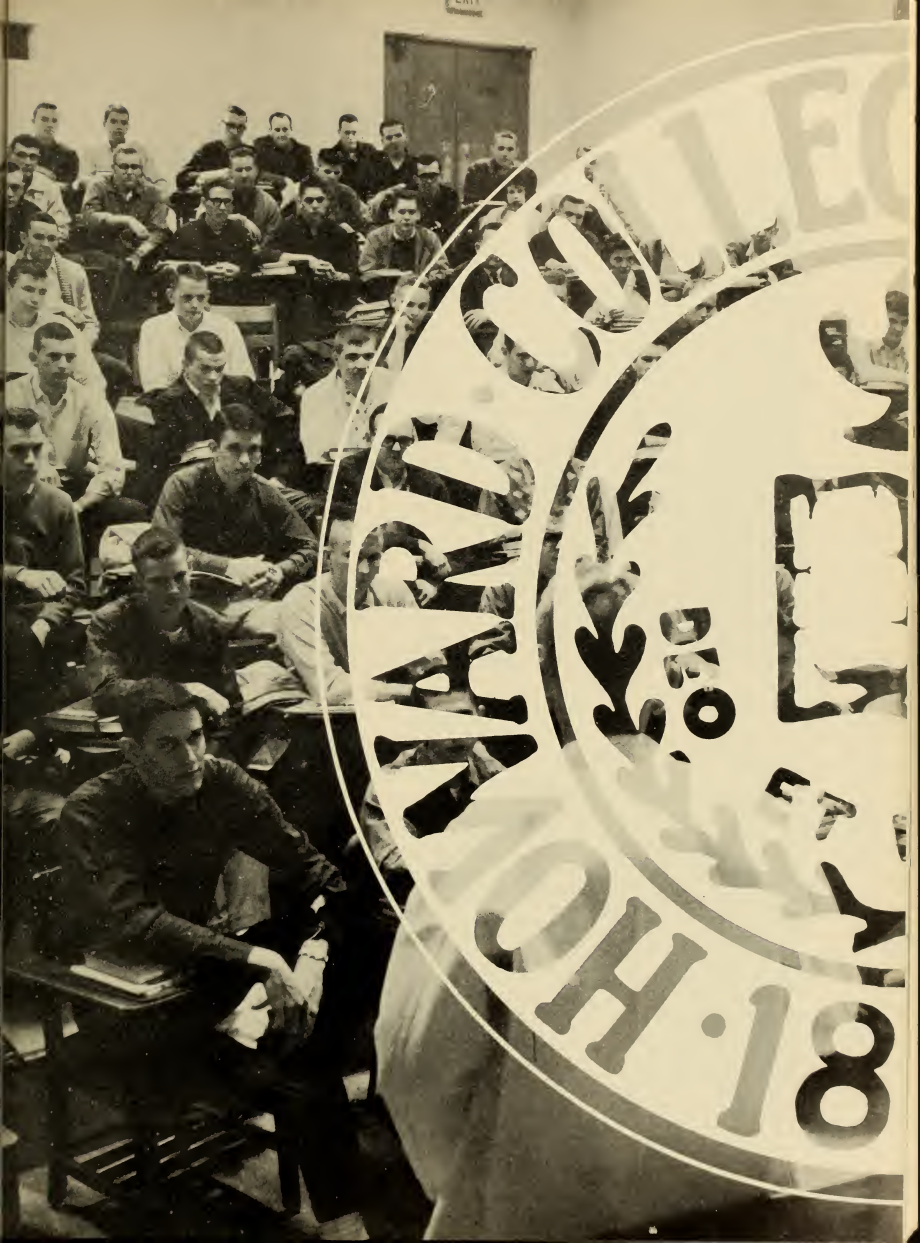

Class Officers

SENIOR CLASS OFFICERS
Treasurer Tom McDougal, vice - president Lynda Hudson, president Tommy Burton, secretary Lucy Barrow.

JUNIOR CLASS OFFICERS
Secretary Elaine Burns, vice-president Bobbie Ingram, president Ed Ables, treasurer Flo Taylor.

SOPHOMORE CLASS OFFICERS
Vice-President Jonathan Morris, treasurer Ann Franklin, president Dick Conville, secretary Brenda Maynor, chaplain Charles Langston.

FRESHMAN CLASS OFFICERS
Treasurer Pat O'Neal, president Dave Folson, secretary Suzanne Woodard, vice-president Judy Scott.

Law School Officers

STUDENT BAR ASSOCIATION
SEATED: Charles Tarter, Edward Billingsley, Robert Branson, Raymond Hutchinson. STANDING: Jon Goodman, John Taber, Lewis Taylor, David Wininger, John Capell, Charles Robinson, Charles Bell.

SENIOR CLASS OFFICERS
Vice-President Jon Goodman, president John Capell, secretary Charles Ball.

JUNIOR CLASS OFFICERS
Vice-President Robert Brandon, student bar representatives Lewis Taylor and Reneau Almon, secretary-treasurer Richard Leon.

FRESHMAN CLASS OFFICERS
SEATED: vice-president John Higginbotham, president Bobby Weaver. STANDING: secretary David Conrad, treasurer Gerald Reynolds, student bar representative Charles Robinson.

The Seniors

Memory L. Robinson
Law School

Top Row: AARON, HOWARD PARKER; Birmingham; Pharmacy; American Pharmaceutical Association... ACKLEN, TOM M.; Chattanooga, Tenn.; Biology... ADAIR, BLANTON L.; Cullman; Religion; Ministerial Association; B.S.U...AIRHEART, RANKIN LEROY; Pharmaceutical Association; Kappa Psi...ALMON, BARBARA JEAN; Cullman; Religion and History; Band, President; Tau Beta Sigma, Vice-President; W.C.V.A; Y.W.A.

Second Row: BALL, CHARLES A., Jr.; Birmingham; Law; Phi Alpha Delta; Senior Class Secretary; Student Bar Representative...BALLARD, JAMES BRYCE; Bay Springs, Miss.; Pharmacy; American Pharmaceutical Association; Trident..BANKER, GEORGE; Chickasaw; Pharmacy; Lambda Chi Alpha... BARKSDALE, THOMAS RAY, Crossville, Physical Education, H Club, Physical Education Majors Club...BARNETT, RICHARD ARWINE; Birmingham; History; A Cappella Choir; Ministerial Association.

Third Row: BARROW, LUCY F.; Lanett; Home Economics; Delta Zeta, President; Kappa Omicron Pi; Eta Epsilon; Who's Who Among Students in Colleges and Universities; Panhellenic Council... BATSON, LINDA LOUISE; Birmingham; Elementary Education; Kappa Delta Pi; A.C.E.; S.N.E.A...BIBB, WILLIAM FRANLIN, Jr.; Holly Hill, Fla.; Bible..BLACK, RHEA; Birmingham; Pharmacy; American Pharmaceutical Association...BLACKWELL, RENA SUE; Birmingham; Elementary Education; Service Guild; B.S.U. Executive Council, Secretary; Student Dean; Religious Drama Guild; S.N.E.A.; A.C.E.

Fourth Row: BOOZER, NEAL AUSTIN; Birmingham; Pharmacy; American Pharmaceutical Association... BOWDOIN, MARY OPAL; Leeds; Elementary Education;...BRACKIN, BETTY SUE; Birmingham; Religion; Civiorum; Mission Band...BRADLEY, MICHAEL R.; English and Religion; Junior Class President; Student Government Association President; Circle K; O.D.K.; Sigma Delta Pi...BROWN, RAY EUGENE; Maryville, Tenn.; Pharmacy.

Fifth Row: BROWNLIE, EDWARD CARTER; Birmingham; Accounting...BRYANT, MARY EDNA; Birmingham; Elementary Education; Kappa Delta Pi... BUCKLEW, GERALD DENT; Seminony, Miss.; Pharmacy: American Pharmaceutical Association...
BUMPERS, BERNIE W.; Jackson; Pi Kappa Phi; Production and Personnel Administration; Association of Business Majors, Treasurer..BUMPERS, SONJA JOHNSON; Havana, Fla.; Sociology; B.S.U.; Mission Band.

The Seniors

Men's Residence
Hall "A"

Top Row: BURCHFIELD, MARTHA FRANCES; Birmingham; General Science . . . BURTON. BRANCH BERNARD, III; Bessemer; History...BURTON, TOMMY D.; Camp Hill; Lambda Chi Alpha; Math; Senate...BUTLER, MARTHA JEAN; Oxford; Home Economics; Eta Epsilon, President, Y.W.A.; S.N.E.A.; Freshman Cheerleader...BUTLER, TED WESLEY; Birmingham; Human Relations; A Cappella Choir; Male Chorus.

Second Row: CALFEE, JANICE LOUISE; Clanton; Biology; Beta Beta Beta; Alpha Epsilon Delta..CALFEE, MARIAN KAY; Birmingham; Commercial Education; Delta Omicron, President; Ushers; A Cappella Choir, Senate; Phi Chi Theta; S.N.E.A...CAMP, FRANCES JEAN; Opelika; English; S.N.E.A.; Sigma Tau Delta; W.C.V.A.; Y.W.A...CAMP, JOHN D.; Birmingham; Pharmacy..CAMP, TOMMY PATRICK; Anderson; Religion; Ministerial Association;

Third Row: CAMPBELL, GERALD LEE; Birmingham; Pharmacy; Kappa Psi; American Pharmaceutical Association...CARDWELL, ANITA GENEVIEVE; Birmingham; Elementary Education; Phi Mu; S.N.E.A.; Y.W.A. Cabinet; Panhellenic Council; Orientation Committee...CARTER, JIMMI RUTH; Birmingham Elementary Education; Phi Mu; S.N.E.A...CASH, CHARLES DOUGLAS; Birmingham; History Pi Kappa Phi, Alpha Phi Omega; Head Resident, Men's Residence Hall; Brotherhood; ENTRE NOUS; CRIMSON...CHASTEEN JAMES ROBERT; Mulga; Religion; Sigma Nu; Counselor, Men's Residence Hall; Ministerial Association.

Fourth Row: CHRISTMAS, ARTHUR E.; Louisville, Ky.; English; B.S.U Executive Council; Alpha Phi Omega. President; Ministerial Association...CHRISTMAS, SHEILA JANE; Louisville, Ky.; History..CLACK, WILLIAM PEARSON; Birmingham; Chemistry; Lambda Chi Alpha; O.D.K.: Trident; Beta Beta Beta; Circle Omicron; American Chemical Society...CLAYTON, WILLIAM FRANKLIN, JR.; Bessemer; Pharmacy...CLEMENTS, BETTY CLYDE; Birmingham; History.

Fifth Row: CLEMENTS, KAY GRANBERRY; Birmingham; French; Phi Mu...COCHRAN, WILLIAM CRAIG; Birmingham; Pre-Law; Pi Kappa Alpha; Association of Business Majors; Student Government Treasurer..COKER, CLARENCE LEE; Birmingham; Relion..COLBERT, JOY EDITH; Birmingham; English; Phi Mu, Vice-president; Kappa Delta Pi, President; Sigma Tau Delta; Phi Alpha Theta; Kappa Delta Epsilon; Hypatia, Treasurer; Ushers...COLE, WILLIAM THOMAS; Cullman; Sacred Music; A Cappella Choir Male Chorus B.S.U. Council.

The Seniors

A. Hamilton Reid
Chapel

Top Row: COLLEY, D. RUTH; Russellville; Elementary Education; Freshman Class Treasurer; Co-head Cheerleader; S.N.E.A; Senate...CONNELL, BARBARA ANN; Bessemer; History; Alpha Lambda Delta..CONWILL, BONNIE GERALDINE; Vincent; Commercial Education; Phi Mu; Phi Chi Theta; B.S.U. Choir...COOK, CHARLES L.; Vernon; Pharmacy; Lambda Chi Alpha, Vice-president; American Pharmaceutical Assocation; Alpha Phi Omega; Kappa Psi..COOK, ELIZABETH ANN; Farifax; Secretarial Science; Alpha Lambda Delta; Pi Delta Phi; Y.W.A.; Association of Business Majors; ENTRE NOUS; French Club.

Second Row: COSPER, LINDA STAFFORD; Birmingham; Math; Kappa Mu Epsilon, President; Math Club; Alpha Lambda Delta; Eta Epsilon; Dorm Council...CROUSHORN, JAMES M.; Birmingham; Music; B.S.U. Executive Council; B.S.U. Choir; Counselor, Men's Residence Hall...CROSS, M. RICHARD; Birmingham; Pre-Med; Sigma Nu; O.D.K.; Beta Beta Beta; Methodist Student Movement, President; A Capella Choir; President; Debate...CRUCE, JOSEPH W.; Birmingham; Religion; Ministerial Association...DABBS, E. EILEEN; Bessmer; Elementary Education; Y.W.A., President; B.S.U. Choir; S.N.E.A; Student Dean; A Capella Choir.

Third Row: DANIEL, DELILA ROSS; Montgomery; Math; Kappa Mu Epsilon; Kappa Delta Epsilon; Kappa Delta Pi; S.N.E.A.; Math Club..DAVIS, THOMAS BOBBY; Troy; Chemistry; O.D.K.: American Chemical Society; B.S.U..DAWKINS, HENRY L.; Louis Miss.; Pharmacy...DAWSON, A. WAYNE; Birmingham; Business Administration; Pi Kappa Alpha...DAY, HERBERT JACKSON; Enterprise; Social Science.

Fourth Row: DEAL, ROY RAY; Bessemer; Business Administration...DOBBINS, MARTHA RAE; Anderson, S. C., English; Senate; Student Dean; Sigma Tau Delta; Phi Alpha Theta; Hypatia, Vice-President; French Club; President..DONALDSON, IRA LOUISE; Birmingham; Elementary Education; S.N.E.A.; Civiorum ..DOVE, DONALD KENNETH; Birmingham; Pharmacy; Lambda Chi Alpha; President; Kappa Psi; American Pharmaceutical Association...DOWNEY, JERRY MONROE; Birmingham; Pharmacy; Kappa Psi; American Pharmaceutical Association.

Fifth Row: DOWNS, BETTY ORVILLENE; Birmingham; Music Education; A Cappella Choir; S.N.E.A.; W.C.V.A.; Mission Band; Dorm Council; Agape...DUFFEY, KATHERINE WHITE; Birmingham; Elementary Education; Kappa Delta Pi...DUKE ARTHUR LEE; Citronelle; Religion; Ministerial Association; Agape, President...DUNCAN, AUBRIE LAMAR; Villa Rica, Ga.; Pre-Med; Alpha Phi Omega; Beta Beta Beta; Alternate Cheerleader...DUREN, JOHN WAYNE; Birmingham; Chemistry; American Chemical Society.

The Seniors

F. Page Seibert
Gymnasium

Top Row: EDMUNDS, LYDIA WILKIE; Birmingham; Elementary Education; S.N.E.A.; A.C.E...EDWARDS, BARRY BROWN; Louisville, Ky.; Personnel Management; Alpha Phi Omega; H-Club; Freshman Class President; Varsity Track . . . ELDER, WILLIAM THOMAS; Birmingham; Physical Education; Basketball; Health and Physical Education Majors Club.. ELLIOTT, JAMES S.; Birmingham; Physical Education; H-Club; Physical Educations Majors Club . . . ELLIS, DAVID CHANDLER; Birmingham; Religious Education.

Second Row: ESPY, WILLIAM THOMAS; Birmingham; Religion...FARR, DAVID WARREN; Lanett; Business Administration; Pi Kappa Alpha...FEINMAN, BILLIE TYE; Birmingham; Elementary Education... FINCHER, JUDITH ELLEN; Birmingham; Biology; Alpha Delta Pi; Beta Beta Beta; A Cappella Choir; Orchestra...FLOWERS. WILLIAM ROBERT; Butler; Marketing; Basketball Trainer.

Third Row: FOWLER, JOAN ARCHER; Birmingham; Social Studies; S.N.E.A...FULTON, CHARLES ROGER; Grand Bay; Religion; Ministerial Association ...FUNDERBURKE, ANITA RUTH; Tallassee; Home Economics; Cheerleader; Miss Howard; A Cappella Choir; Student Dean; B.S.U. Greater Council; Eta Epsilon; W.C.V.A. . . . GAMMILL, GINGER; Birmingham; Home Economics; Phi Mu; Ushers; ENTRE NOUS; Eta Epsilon; Kappa Omicron Phi; Press Club...GARNER, JAMES DARRELL; Birmingham; Music.

Fourth Row: GIBBS, SUSANNE MARIE; Birmingham; Biology; Delta Zeta; Panhellenic Council, Beta Beta Beta; Alpha Epsilon Delta ... GILES, DWIGHT A.; Birmingham; Business Administration.. GLAZE, ROBERT LUCIUS; Double Springs; Chemistry; American Chemical Society; Math Club; Junior Class Vice-president..GLENN, INA GAYLE; Elmore; Commercial Education; Phi Chi Theta; Delta Omicron; Ushers; Association of Business Majors; A Cappella Choir...GOODE, JANICE; Montgomery; Elementary Education; W.C.V.A.; Service Guild; Mission Band Secretary S.N.E.A; A.C.E.

Fifth Row: GRAHAM, LARRY NORMAN; Greenville, Miss.; Music Education; Kappa Phi Kappa A Cappella Choir; B.S.U. Choir, Vice-president...GRESHAM, WILLIAM M.; Birmingham; Marketing; Alpha Kappa Psi...GRIZZLE, HORACE EUGENE; Columbiana; Religion; Ministerial Association...GRISSOM, JO-ANN; Birmingham; Art; Kappa Pi, President; Canterbury Club...GUNTER, EDWARD CALVIN; Leeds; Religion.

The Seniors

Frank P. Sanford Hall

Top Row: HALE, HAROLD L.; Birmingham; Accounting; Alpha Kappa Psi, Treasurer...HALLMAN, JAMES C.; Birmingham; Industrial Management; Football; H-Club; Track...HAMILTON, JO ANN; Birmingham; Speech and Dramatic Arts; Spanish Club; B.S.U. Greater Council; Religious Drama Guild, President.. HAND, BEVERLY; Andalusia; English; Ushers Sigma Tau Delta, Kappa Delta Epsilon; Kappa Delta Pi, Vice-president; Spanish Club...HARBUCK, GEORGE CLIFTON, JR., Birmingham; Religious Education.

Second Row: HARPER, JAMES CLYDE; Bessemer; History; Ministerial Association...HARRIS, D. CAROL; Birmingham; English; Sigma Tau Delta; Kappa Delta Epsilon; S.N.E.A; BULL PUP editor; Class officer... HARRIS, DAVID JACK; Tarrant City; Marketing... HARRIS, JOHN B.; Birmingham; Physical Education; Baseball...HARRISON, CORDELL H.; DeFuniak Springs, Fla.; Music Education; Kappa Kappa Psi; Male Chorus; Marching and Concert Bands; Circle K.

Third Row: HARRISON, VIRGINIA ANN; Birmingham; Elementary Education; S.N.E.A; A.C.E.; Student Dean; Ushers...HASLAM, ROBERT LARRY; Birmingham; Religious Education...HEAD, JULIUS FRANCIS; Greenville; Physical Education; Sigma Nu, H Club; Football; Track, Captain; Most Valuable in Track ... HEARN, INA MILDRED; Nashville, Tenn.; Secretarial Science; Dorm Council, President; Y.W.A., Vice-president; Ushers, President; Hypatia; A Cappella Choir.. HELMS, BOBBY; Birmingham; Industrial Management.

Fourth Row: HERIFORD, ART; Birmingham; Social Studies; S.N.E.A; Ministerial Association...HERIFORD, DAVA MAE SUE; Birmingham; Elementary Education;...HERRING, ALICE MARIE; Dothan; Elementary Education; Cheerleader; Circle K Sweetheart; Service Guild; Miss Howard...HILL, LOUIS A.; Birmingham; History; H-Club; O.D.K.; Alpha Epsilon Delta; Phi Alpha Theta; Pi Gamma Mu...HILL, WILLIAM HOLMES; Birmingham; Biology; Pi Kappa Alpha; Alpha Phi Omega; Beta Beta Beta.

Fifth Row: HITT, JOEL REUBEN; Mobile; English; Sigma Chi; B.S.U., President; Agape; Ministerial Association; Co-head Cheerleader; Mr. Friendship; Mr. Howard...HOAR, OLGA BEATTY; Birmingham; Social Studies; Alpha Delta Pi, President...HODGINS, MARY NELL; Daytona Beach, Fla.; Pharmacy; Lambda Kappa Sigma, Treasureer...HOHN, ED L.; Birmingham; Law...HOLLAND, GARY GLENN; Birmingham; Pharmacy; Kappa Psi; American Pharmaceutical Association.

The Seniors

Harwell G. Davis
Library

Top Row: HOLLAND, MARY LANE; Gadsden; Journalism; Alpha Lambda Delta, President; CRIMSON editor; Debate; B.S.U., Publicity Chairman...HOLLEY, CHARLES AUBREY; Lanett; Accounting; Pi Kappa Alpha...HOPSON, CHARLES ALVIN; Huntsville Business Administration; Delta Sigma Phi...HORTON, ANITA JANE; Birmingham Accounting; Phi Chi Theta; Civiorum, Treasurer; Association of Business Majors ...HOUK, MIRIAM EARLE; Spartanburg, S.C.; English; Sigma Tau Delta; Student Dean; B.S.U. Executive Council; French Club.

Second Row; HOUSTON, JOHN FRANK, JR.; Raleigh, Miss.; Pharmacy; American Pharmaceutical Association; Kappa Psi...HUCKABY, SAMUEL EUGENE; Birmingham; Religion...HUDSON, LINDA FAYE; Anderson, S.C.; Biology; Alpha Lambda Delta; Hypatia, Secretary; Beta Beta Beta, Secretary; Kappa Delta Pi; Senior Class Vice-president...HUNT, BILLY FRED; Birmingham; Elementary Education...HURLBERT, JOSEPH CLINTON, JR.; Birmingham; Chemistry...

Third Row: HURST, WILLIAM C.; Waycross, Ga.; Biology; Football; H Club; Alpha Epsilon Delta, Vice-president; Beta Beta Beta...INGRAM, DONALD KEITH; Birmingham; Art; Kappa Pi; ENTRE NOUS artist ...INGRAM, JOYCE MARIE; Cropwell; Elementary Education; A.C.E.; S.N.E.A....ISBELL, JERRY W.; Addison; Accounting; Delta Sigma Phi...JACKSON, BENJAMIN FRANKLIN; Birmingham; Social Studies; Ministerial Association; S.N.E.A.; Mission Band; Kappa Pi.

Fourth Row: JACKSON, GLENDA JEAN; Birmingham; Elementary Education; Delta Zeta; BULL PUP; Spanish Club; Civiorum; Chapel Choir...JACKSON, C. KAY; Birmingham; English; Delta Zeta; Civiorum; French Club..JACKSON, ROBERT LANIER; Birmingham; Physical Education; O.D.K.; H-Club; Football, Captain; Physical Education Majors Club; Little All-American; Most Valuable Back...JAMES, WENDELL HURSTON; Louis, Miss.; Pharmacy; American Pharmaceutical Association...JETER, JOHN JET; Birmingham; Math; Kappa Phi Kappa; Beta Beta Beta; Baseball; Math Club.

Fifth Row: JOHNSON, J. DALLIS; Alabaster; Social Studies...JOHNSTON, JEAN BAKER; Birmingham; Religion...JOHNSTON, ROBERT H.; Birmingham; Religion..JOHNSTON, VIRGINIA LOUISE; Birmingham; Biology and English; Beta Beta Beta, President; Civiorum, President; Alpha Epsilon Delta...JONES, AUDREY T.; Birmingham; Elementary Education.

The Seniors

Student Union Building

Top Row: JONES, GARLAND LEE; Birmingham; Physical Education; H-Club . . . JORDAN, R. C.; Birmingham; Engineering Physics; Physics Club; Math Club . . . KEITH, WALLING SHOOK, JR.; Birmingham; Business Administration; Alpha Kappa Psi, Secretary; CRIMSON Advertising Manager; ENTRE NOUS; Press Club . . . KELLEY, ROBERT DOUGLAS; Birmingham; Pharmacy; Lambda Chi Alpha; American Pharmaceutical Association; Kappa Psi; . . . KENNEDY, BART F.; Birmingham; Religion.

Second Row: KENT, JAMES E.; Anniston; Religious Education . . . KETCHAM, JANICE I.; Birmingham; Math; Beta Sigma Omicron; Beta Beta Beta; Math Club; Spanish Club; Ushers; S.N.E.A.; Dorm Council; URN Editor . . . KILLOUGH, CHARLES DOUGLAS; Birmingham; Physical Education; Lambda Chi Alpha; Football; Baseball; Kappa Phi Kappa; Physical Education Majors Club . . . KILLOUGH, JULIA GATES; Birmingham; History; Alpha Delta Pi; W.I.A., President; S.N.E.A.; ENTRE NOUS Beauty; Tau Beta Sigma; Homecoming Court . . . KIMBROUGH, PAUL REEDER; Florence; Pharmacy; American Pharmaceutical Association; Phi Delta Chi; Rho Chi.

Third Row: KNAPP, CLAUDIUS S.; Gallion; Religion . . . KRONIMUS, ERNEST JACQUES; Jacksonville; Sociology; Kappa Kappa Psi, President; KREUGER, DAN; Somerset, Ky.; Law; Phi Alpha Delta . . . LAGROUE, WALTER LOCKETT; Birmingham; Marketing; Pi Kappa Alpha; Alpha Phi Omega; Alpha Kappa Psi; Association of Business Majors, Vice-president . . . LANCASTER, AUBREY FRANK; Birmingham; Math; Pi Kappa Phi; Math Club; Kappa Mu Epsilon.

Fourth Row: LANDERS, R. DALE; Birmingham; Physical Education; Pi Kappa Phi . . . LATHAM, COLLEEN; Birmingham; English; Hypatia, President; Sigma Tau Delta; Kappa Delta Pi; Kappa Delta Epsilon; A.W.S.; B.S.U. Choir; W.C.V.A., President . . . LEE, DONALD HUGH; Hartselle; Religion; Circle K., President; Ministerial Association; German Club; Mission Band; Agape, Area Secretary . . . LEE, RICHARD CALVIN; Birmingham; Pharmacy; Phi Delta Chi; Orbis Scientarium Society; American Pharmaceutical Association . . . LEE, WILLIAM B.; Birmingham; Religion.

Fifth Row: LIPSCOMB, STEPHEN CLAY; Birmingham; Pharmacy . . . LOWERY, CHARLES H.; Decatur; Music Education . . . LOWERY, DAVID WAYNE; Montgomery; Religion; Ministerial Association . . . LOWERY, RUTH GAIL; Birmingham; Sociology; Civiorum; French Club; Chapel Choir; Ladies' Chorus . . . LUKER, MARY FRANCES; Goodwater; Elementary Education; S.N.E.A.; A.C.E.; Ushers; AGAPE: French Club.

The Seniors

Robert I. Ingalls, Sr. Hall

Top Row: McCAIN, JAMES MADISON, JR.; Selma; Religion; Ministerial Association . . . McDOUGAL, TOMMY R.; Huntsville; Pharmacy; Sigma Nu; President; Senior Class, Treasurer; American Pharmaceutical Association; Kappa Psi . . . McFARLAND, CHARLOTTE HANDY; Leeds; Art Education; Kappa Pi . . . McFARLAND, JAMES EDWARD; Music Education; Male Chorus . . . McGUFF, EMILY D.; Birmingham; French; French Club; S.N.E.A.; Y.W.A.

Second Row: McGUFF, EMMA SHIRLEY; Montgomery; Math; S.N.E.A.; Kappa Mu Epsilon; Kappa Delta Pi; Kappa Delta Epsilon; Dorm Council . . . McKEE, ALMA LEWIS; Hartselle; Elementary Education; Ushers; Spanish Club; A.C.E.; S.N.E.A. . . . McKINLEY, RODNEY A.; Birmingham; Physical Education; Sigma Nu; Tennis; Physical Education Majors Club; H-Club . . . McKINSTRY, GAIL; Birmingham; Sociology; ENTRE NOUS; CRIMSON; Ushers . . . McKNIGHT, PEGGY THOMPSON; Birmingham Pharmacy; Lambda Kappa Sigma; American Pharmaceutical Association.

Third Row: McPHERSON, ODESSA ANN; Atlanta; Elementary Education; Alpha Delta Pi; S.N.E.A. . . . McSWAIN, JANE G.; Montgomery; Social Studies; W.C.V.A.: Y.W.A., Mission Chairman; Eta Epsilon; Dorm Council . . . McWHORTER, MARILYN; Trussville; Spanish; Alpha Delta Pi; Alpha Lambda Delta; Masquers; Spanish Club; CRIMSON; Pi Delta Phi . . . McWILLIAM, DAVID HOLMES; Oak Hill; Pharmacy; American Pharmaceutical Association . . . MACON, W. LESLIE; Robertsdale; Pharmacy; American Pharmaceutical Association.

Fourth Row: MAHON, PATRICK DALE; Birmingham; Math; Math Club . . . MALONE, SANDRA ANNE; Gadsden; History; S.N.E.A.; Old Maids' Club; ENTRE NOUS . . . MANSCILL, JOHN DAVIS; Hamilton; Biology; Pi Kappa Phi; Beta Beta Beta . . . MAPLES, CHARLES THOMAS, JR.; Fairfield; Religion; Ministerial Association; MARSH, MARTHA ELIZABETH; Atmore; English; S.N.E.A., President; B.S.U. Executive Council; Y.W.A.

Fifth Row: MARTIN, MYRA TERESSA; Anderson, S.C.; Elementary Education; Alpha Delta Pi; S.N.E.A.: A. C. E. . . . MASSEY, EDWARD; Lynn; Religion: Ministerial Association . . . MATHIS, MARTHA ANNE; Boaz; English; B.S.U. Choir; Service Guild; Senate; B.U.S. Executive Council . . . MATALKA, SAMEAH SALIBA; Birmingham; Pharmacy; American Pharmaceutical Association, Chaplain; International Club, President . . . MATTHEWS, JERRY THOMAS; Scottsboro; Music Education; A Capella Choir.

The Seniors

Women's Residence Hall "A"

Top Row: MEGGINSON, MARTHA EDWENA; Thomasville; Commercial Education; Delta Zeta; Tau Beta Epsilon; B.S.U.; Y. W. A. ... MERRIMAN, J. CHARLES; Birmingham; Speech and Dramatic Arts . . . MERRITT, WALTER GLENN; Dabe City, Fla.; Physics and Math; Sigma Nu; Math Club; Physics Club . . . MILAM, JOE R.; Mulga; Religious Education; Chapel Choir; Male Chorus; Spanish Club . . . MILLER, JANE GRISWOLD; Birmingham; English; Methodist Student Movement; S.N.E.A.

Second Row: MINOR, ELEANOR FAY; Birmingham; Home Economics; Civiorum; Eta Epsilon . . . MITCHELL, JESSE LARKUS; Birmingham; Pharmacy . . . MOEBES, JAMES DONALD; Birmingham; Religion; O.D.K. Treasurer; Phi Alpha Theta, President; Ministerial Association; H-Club, Chaplain . . . MOEBES, WALTER MICHAEL; Decatur; Pre-Med; Kappa Phi Kappa; O.D.K.; Alpha Epsilon Delta; H-Club; Basketball Captain; Who's Who Among Students in Colleges and Universities . . . MOORE, BERNARD; Birmingham; Pharmacy; Delta Sigma Phi; Kappa Psi; American Pharmaceutical Association; Orbis Scientarium.

Third Row: MORRELL, DAVID WYNTON; Orland, Fla.; Pharmacy; Sigma Nu; Circle K. . . . MORROW, GORDON KELLER; Birmingham; Pharmacy; Phi Delta Chi; Orbis Scientarium; American Pharmaceutical Association . . . MORTON, CHARLES EDWARD; Albertville; Social Studies; Alpha Phi Omega; Ministerial Association; S.N.E.A.; Library Assistant; Administrative Assistant . . . MOSELEY, MAXINE; Ozark; Religious Education; Hypatia; Spanish Club; W.C.V.A.; Y.W.A. . . . MOYER, HENRY DEAN; Tullahoma, Tenn.; Economics; Lambda Chi Alpha, President; Alpha Kappa Psi, President; Alpha Phi Omega; Inter-fraternity Council, President; CRIMSON; Press Club; Association of Business Majors.

Fourth Row: MULLICAN, BONNIE SUE; Aliceville; Elementary Education; S.N.E.A.; A.C.E.; B.S.U.; Y.W.A. . . . MULLINS LE NONA; Montgomery; Social Studies; Eta Epsilon; Alpha Lambda Delta; Dorm Council . . . NUNNELLY, BILL A.; Birmingham; Journalism and History; Phi Alpha Theta; CRIMSON; Press Club . . . OWENS, HARRIET ELIZABETH; Savannah, Ga.; Sociology; B.S.U.; A.W.S. . . . OZMENT, CHARLES WAYNE; Gadsden; Religion; Senate; Circle K; Radio Station, Manager; Debate; Ministerial Association.

Fifth Row: PARKER, DAVID GARLON; Chickasaw; Chemistry; Alpha Phi Omega . . . PARKER, JAMES TURNSTALL JR.; Birmingham; Religion Kappa Phi Kappa; Alpha Phi Omega; Ministerial Association; Male Chorus; German Club . . . PARKER, LEVAN GRADY; Gadsden; General Business . . . PARKER, NORMAN JOSEPH; Flat Creek; Production and Personnel Management . . . PARROTT, JAMES TRUMAN; Birmingham; History.

The Seniors

John H. Buchanan Hall

Top Row: PATTERSON, JERE WAYNE; Birmingham; Sacred Music . . . PATTERSON, WILFORD JOEL; Jackson, Miss.; Pharmacy; American Pharmaceutical Association, Treasurer; Kappa Psi; Rho Chi, Secretary; Orbis Scientarium . . . PHILLIPS, LINDA LOUISE; Roanoke; Elementary Education; Alpha Delta Pi; S.N.E.A. . . . PHILLIPS, PATRICIA ARLENE; Atlanta, Ga.; Music; A Cappella Choir; B.S.U. Choir; American Guild of Organists, Student Chapter President; Ushers . . . PIERCE, OLA FAYE; Clanton; Elementary Education; Kappa Delta Epsilon, Vice-president; A.C.E., Publicity Chairman; B.S.U. Greater Council; Mission Band; Y.W.A. General Officer.

Second Row: PIPPIN, BARBARA ANN; Panama City, Fla.; Elementary Education; S.N.E.A. . . . PRESTO, LARRY EARL; Birmingham; Human Relations . . . RAY, JAMES LEON; Cordova; Math; Math Club . . . REESE, ANN PURDY; English; Sigma Tau Delta, President; Pi Delta Phi, Secretary; Kappa Delta Pi; Kappa Delta Epsilon . . . RHODES, JAMES ERNEST; Birmingham; Physics; Sigma Nu; Math Club; Physics Club; Lab Instructor.

Third Row: RICHARDSON, RONNIE WAYNE; Maryville, Tenn.; Pharmacy; Senate; American Pharmaceutical Association . . . ROBINSON, PAUL DAVID; Birmingham; History . . . ROMEO, MICHAEL JOHN; Birmingham; History; Pi Kappa Alpha; Baseball . . . ROPER, ENNIS K.; Birmingham; Speech and Dramatic Arts; Masquers; Ministerial Association . . . ROSS, ROBERT LAYNE, JR.; Birmingham; History.

Fourth Row: ROSSER, MARY EDITH, Bessemer; Commercial Education; Phi Chi Theta, Vice-president; S.N.E.A. . . . ROTHE, JOYCE LUVERNE; Louisville, Miss.; Elementary Education; S.N.E.A.: Y.W.A.; A.C.E.; Dorm Council . . ROYAL, JOHN BONWELL; Ambrose, Ga; Physical Education; Pi Kappa Alpha; Football; Track; H-Club . . . SALAMONE, PAT A.; Bessemer; History; Delta Sigma Phi; Phi Gamma Mu; Phi Alpha Theta; ENTRE NOUS; Kappa Delta Pi . . . SALEMI, SANDRA; Bessmer; Sociology; Civiorum; State B.S.U. Vice-president; Pi Tau Chi; A.C.E.; S.N.E.A.

Fifth Row: SAYAG, KATHERINE NELL; Birmingham; Pharmacy; American Pharmaceutical Association . . . SCHUERMEYER, HARRIETT HONEY; Louisville, Ky.; Elementary Education; Beta Sigma Omicron; S.N.E.A. . . . SELLERS, SOON-BOK; Birmingham; Art; Kappa Pi, Secretary-Treasurer . . . SHEUMAKER, PHILIP DWAYNE; Bloomfield, Iowa; Religion; B.S.U. Choir; Trident . . . SHORT, ARLEEN; Louisville, Ky.; Elementary Education; A.C.E.; S.N.E.A.; Young Republicans; Ushers; ENTRE NOUS: BULL PUP; French Club.

The Seniors

Memory L. Robinson
Law School

Top Row: SHUMATE, WILLIAM ALEXANDER; Birmingham; English . . . SIMMONS, HENRY C.; Birmingham; Religion; Ministerial Association . . . SIMPSON, MARCIA VAIL; Pascagoula, Miss.; Home Economics; Delta Zeta; S.N.E.A.; Ushers; Masquers; Eta Epsilon; Kappa Omicron Pi . . . SIZEMORE, JAMES M.; Birmingham; History; Math Club; A Cappella Choir; Press Club, President; Alpha Phi Omega; Young Republicans, President; CRIMSON Business Manager . . . SMITH, PEARL LOUANN; Huntsville; Accounting; Delta Zeta, Vice-president; Phi Chi Theta.

Second Row: SMITH, VERNARD PALMER, JR.; Evergreen; Pharmacy; American Pharmaceutical Association, President; Kappa Psi . . . SNELL, JACK ALTON; Panama City, Fla.; English; Sophomore Class, President; Alpha Phi Omega; President; B.S.U. Choir, President; O.D.K.; Brotherhood, President; SORRELLS, THOMAS WAYNE; Atlanta; Religion and History; B.S.U. Choir; Alpha Phi Omega; Ministerial Association; French Club . . . STEWARD, JANICE YVONNE; Gardendale; Biology; Phi Mu; Beta Beta Beta . . . STUART, BEVERLY; Pine Apple; Elementary Education.

Third Row: SUMMERS, JAMES EDWARD; Religion; Beta Beta Beta; Kappa Phi Kappa; Alpha Epsilon Delta; Circle K.; Press Club; CRIMSON; ENTRE NOUS; BULL PUP . . . SWATEK, CYRIL GEORGE, JR.; Birmingham; Finance and Insurance; Pi Kappa Alpha . . . TANNER, MARY ANN; Birmingham; Secretarial Science; Delta Zeta; Phi Chi Theta . . . TATE, JAMES EDWARD; Camden; Pharmacy; Sigma Nu; ENTRE NOUS; Phi Delta Chi; Delta Zeta Man . . . THOMAS, HOKE JR.; Decatur; Business and General Management; Band, Secretary; Kappa Kappa Psi, Secretary; Spanish Club.

Fourth Row: THOMPSON, CORLEY MORTON; Birmingham; Chemistry and Math; American Chemical Club ...THORUP, LESTER WILLIAMS; Birmingham; French; German Club; ... TRAVIS, WILLIAM WORLEY; Birmingham; Pharmacy; American Pharmaceutical Association ...TURNER, BILLIE SUE; Dadeville; Elementary Education; Kappa Delta Pi; Kappa Delta Epsilon, President; S.N.E.A.; A.C.E.; Student Dean . . . TURNER, EUGENIA; Talladega; History; Alpha Delta Pi; Tau Beta Sigma; S.N.E.A.; Student Dean.

Fifth Row: TURNER, PAUL WENDELL; Clanton; Pharmacy; American Pharmaceutical Association; Trident; Rho Chi . . . TUTEN, WILLIAM CALVIN; Birmingham; Religion . . . TWILLEY, GLENN MASON; Selma; Religion; Ministerial Association . . . VANDEGRIFT, CAROL ANN; Decatur; Elementary Education; Beta Sigma Omicron; ENTRE NOUS; S.N.E.A.; A.C.E.; Spanish Club . . . VICK, MARILYN; Tuscaloosa; English; Phi Mu, President; CRIMSON Circulation Manager; Kappa Delta Epsilon; Ushers; Kappa Delta Pi; Eta Tau Delta; Phi Delta Phi.

The Seniors

Men's Residence Hall "A"

Top Row: WAITS, JAMES RUBERT; Aiken, S. C.; Math and Physics; Pi Kappa Phi; Circle K; Math Club; Physics Club . . . WALTERS, CAROL ANN; Atlanta, Ga.; Elementary Education; Beta Sigma Omicron, President; S.N.E.A.; W.C.V.A., Secretary . . . WATSON, DAVID CLINTON; Birmingham; Pharmacy . . . WELBORN, WILLIAM RONNY; Laurel, Miss.; Biology; H-Club; Football; Beta Beta Beta.

Second Row: WELLS, JOSEPH RICHARD; Birmingham; Math; Kappa Phi Kappa; S.N.E.A.; Math Club . . . WELCH, ELIZABETH ANNE; Lafayette; Elementary Education; Kappa Delta Pi; Kappa Delta Epsilon; A.C.E.; S.N.E.A. . . . WEST, THOMAS MABSON; Birmingham; Business Administration and Marketing; Alpha Kappa Psi; CRIMSON Advertising Manager; Association of Business Majors . . . WHALEY, ROBBIE JUNE; Opp; English; S.N.E.A.; Sigma Tau Delta; Alpha Lambda Delta; Spanish Club; Agape.

Third Row: WHATLEY, LYNN FRANK; Double Springs ;Music Education; Masquers; Kappa Kappa Psi; Kappa Phi Kappa; Circle K; Band; Male Chorus . . . WHISENANT, MARY JEAN; Bessemer; Home Economics; Eta Epsilon, Treasurer; Y.W.A. . . . WHITFIELD, MARY FRANCES; Birmingham; Elementary Education; A.C.E.; Dean's List; S.N.E.A. . . . WILLIAMS, TRAVIS WINFRED; Soso, Miss.; Pharmacy.

Fourth Row: WILLIAMSON, KATHLEEN; Birmingham; Elementary Education . . . WOMACK, JACK; Scottsboro; Religion; Mission Council, Chairman; Ministerial Association . . . WOODARD, WILLIAM HOWARD; Cullman; Church Music; A Cappella Choir, Student Director; Male Chorus; Band . . . YARBER, ROBERT HENRY; Birmingham; Pharmacy.

Fifth Row: YARBROUGH, BARBARA MARIE; Birmingham; Elementary Education; Phi Mu; Delta Sigma Phi Pledge Sweetheart; Best Dressed, Entre Nous Favorite . . . YOUNGSTEADT, ROBERT LEE; Birmingham; Finance and Insurance; Phi Kappa Alpha; Alpha Kappa Psi . . . ZACKIE, JOYCE OLIVIA; Birmingham; Elementary Education; Civiorum; S.N.E.A.; A.C.E.

Top Row: AARON, DOYLE WAYNE; Adamsville; Pharmacy . . . ABERCROMBIE, ALBERT HUNTER; Birmingham; Business Administration . . . A B L E S, RAYMOND EDGAR; Fort Payne.; Religion . . . ALBANO, J E R R Y; Birmingham; Pharmacy . . . ANDERSON, MARGIE LYNNE; Fairfield; English . . . ARNOLD, ROBERT D.; Panama City, Florida; Law . . . ATCHESON, CHARLES WAYNE; Clanton; Journalism . . . AUSTIN, CHARLOTTE ANN; Hueytown; English . . . AUTRY, SANDRA CAROLE; Pine Hill; History . . . BAILEY, KAREN MARIE; Birmingham; Accounting . . . BARLOW, RUTH ASTER; Raymond, Mississippi; Pharmacy.

Second Row: BASS, SANDRA GAIL; Mounton; English . . . BEERMAN, CARLYLE, DAVIS, JR.; Lakeland, Fla.; Physical Education . . . BELCHER, DON; LaFayette; Social Studies . . . BELL, CHERYL GLOE; Birmingham; Commercial Education . . . BENNETT, HAL DURWARD; Graceville, Fla.; History . . . BENNETT, JOHN; Bonneville, Ky; Pharmacy . . . BENTLEY, REBECCA B.; Russellville, Kentucky; Secretarial Science . . . BINGHAM, BENJAMIN ERNEST; Birmingham; Physical Education . . . BLAND, MARGARET ANN; Georgetown, Georgia; Religious Education . . . BODIFORD, JULIA ANN; Mobile; Elementary Education . . . BOHORFOUSH, MARIANNE E.; Birmingham; Journalism.

The Juniors

"If I could just get her attention!"

Third Row: BOYNTON, ANNE; Birmingham; History . . . BRACKIN, ANDREW LaDON; Birmingham . . . BRASWELL, MARY CAROLYN; Birmingham; Elementary Education . . . BRECKENRIDGE, JOHN C. JR.; Birmingham; Accounting . . . BRIDGES, MARY JEAN; Birmingham; Math . . . BRINSON, TRACY LANIER; Birmingham; Religious Education . . . BROADHEAD, JEANE; Birmingham; Commercial Education . . . BROOK, ROSCOE HERMAN; Montgomery; History . . . BROWN, ANNETTE RIGDON; Birmingham; Sociology . . . BROWN, MARY JO; Birmingham; Elementary Education . . . BRUMMETT, ELIZABETH BELL; Birmingham; Math.

Fourth Row: BRUNER, OLIVIA RUTH; Ashford; History . . . BRUNT, THOMAS DAVID JR.; Mendenhall, Mississippi; Pharmacy . . . BRYANT,CATHERINE ANN; Birmingham; Journalism . . . BULLOCK, MARY; Dothan; Commerical Education . . . BURKS, JANE; Moulton; Pharmacy . . . BURNETT, BRENDA JOYCE; Birmingham; Sociology . . . BURNS, ELAINE; Nashville, Tennessee; English...BUSBY, JAMES CLIFFORD; Collins, Mississippi; Pharmacy...BUSH, KENNETH WAYNE; Sanford; Religion...BUTLER, RALPH A.; Anniston; Pharmacy; CASH, SARAH DELYNN; Montgomery; Religion.

Fifth Row: CHAMBLESS, SYLVIA EILEEN; Montgomery; Spanish . . . CHIARELLA, LEON CHARLES; Birmingham; Business Administration . . . CHURCH, WILLIAM LYNN; Birmingham; Religion . . . CLARK, JOSEPHINE (BUTTONS); Birmingham; Speech Therapy . . . COLLEY, EMILY JO; Russellville; Sociology . . . COLLEY, JAMES OSCAR; Troy; Pre-Medical . . . COLLINS, G. (JACK) S.; Birmingham; Religion . . . COLLINS, ROBERT ANDERSON; Sylacauga; Business Administration . . . COLLINS, THOMAS MARSHALL, JR.; Jacksonville, Fla.; English . . . COMPTON, JOHN MICHAEL; Charlottesville, Virginia; Math . . . CONWAY, CRAWFORD C.; Birmingham; Music . . . CORLEY, DALE; Montgomery; History.

Top Row: COSPER, LAURA PATRICIA; Birmingham; History; English . . . CREEL, CHARLES T.; Birmingham; Business Administration . . . CRUMP, CATHERINE ELIZABETH; Florence; Art . . . CULVER, GEORGE PERRY; Montgomery; Pharmacy . . . CURRAN, DAN WALLACE; Jackson, Mississippi; Pharmacy . . . DAVIS, JAMES ROSS; Scottsboro; Music . . . DAVIS, STEPHEN F.; Birmingham; Business Administration . . . DeSHAZO, JANE BAYLISS; Birmingham; Elementary Education . . . DOLLAR, WINFORD MASON; Shawmut; Biology . . . DONOHOO, EDWARD WELCH; Birmingham; English . . . DORRIS, CHARLES THOMAS; West Frankfort, Ill.; Business Administration.

Second Row: DRAKE, CHARLES MICHAEL; Gainsville, Georgia . . . DUNN, JIMMY TWEEDIE; Birmingham; Pharmacy . . . EANES, BALLARD GREGORY, JR.; Birmingham; Pharmacy . . . ELROD, JAMES DOUGLAS; Birmingham; History . . . ENNIS, ARTHUR BOYD; Carbon Hill; Pharmacy . . . ERVIN, ROBERT CARROLL; Prattville; Pharmacy . . . FARRAR, WILLIAM W.; Birmingham; Biology . . . FARRIS, CAROLYN JANE; Cuthbert, Georgia; Commercial Education . . . FELGNER, PAUL HENRY; Birmingham; Pharmacy . . . FIELDS, MARION MONROE; Birmingham; Business Administration . . . FINCHER, JAMES MOSLEY, JR.; Florence, South Carolina; Voice.

The Juniors

"And so then the salesman said to the farmer. . ."

Third Row: FLEMMING, JOSEPH HALE; Homewood; Finance . . . FLETCHER, LINDAL P.; Birmingham; Speech . . . FLOYD, JAMES HOWARD; Tuscaloosa; Pharmacy . . . FOWLER, JOHN S.; Birmingham; History; FRANKLIN, ROBERT J.; Birmingham; Marketing . . . FUSELL, ANGELIA FAITH; New Orleans, Louisiana; Elementary Education . . . FUSSELL, CLARA JANE; Opelika; Elementary Education . . . GARRETT, SANDRA ANGELIA; Vincent; Business Administration . . . GENTLE, ROBERT CURTIS; Birmingham; Pre-Law . . . GLOVER, KENNETH SAMUEL; Quinton; Pharmacy . . . GOERNER, MARGIE RUTH; Richmond, Virginia; French.

Fourth Row: GOGGANS, BETTY JEAN; Birmingham; Spanish . . . GOSS, ALICE FAYE; Boaz; Elementary Education . . . GRAHAM, DON WILLIAM; Clanton; Religion . . . GRANBERRY, PERRY DALE; Headland; Pharmacy . . . GRANT, JOHN PAUL; Birmingham; Pharmacy . . . GRAVES, JOHN BRICE, JR.; Talladega; Religion . . . GREEN, DON WAYNE; Birmingham; Physical Education . . . GREEN JO ANN; Roanoke; Biology . . . GREEN, LINDA FAYE; Hueytown; Social Studies . . . GREENWALT, DARRELL TAYLOR; Livermore, Kentucky; Pharmacy . . . GRIFFITH, HORACE CECIL; Birmingham; Marketing.

Fifth Row: GUNNIN, FLOYD HAYWARD; Hacklelung; Pharmacy . . . HALL, VIRGINIA BURKETT; Decatur; Speech and Dramatic Arts . . . HAMM, BETTY SUE; Heflin; Pharmacy . . . HAMMOND, JULIA KAY; Talladega; Music Education . . . HARPER, DONALD LESLIE; Birmingham; Music Education . . . HARPER, JOHN HUDSON; Blontsville; Religion; History . . . HARRIS, HARRIET JAN; Atlanta Georgia; English . . . HARRIS, JUDITH ANN; Ashford . . . HAWKINS, JAMES GRAHAM; Birmingham; Pharmacy . . . HENDERSON, JEANIE WILSON; Birminghani; Elementary Education . . . HENNINGER, MARIE LOUISE; Birmingham; Math . . . HENRY, HERBERT H., III; Birmingham; Business Administration.

Top Row: HICKS, CHARLES WILTON, JR.; Lithonia, Georgia; Religion . . . HICKS, DAVID FRANKLIN; Birmingham; Pharmacy . . . HILL JOE ANN; Danville, Kentucky; Sociology . . . HITCHCOCK, HARRY C.; Pine Hill . . . HODGES, JAMES GERALD; Gadsden; English; Human Relations . . . HODGES, WILLIAM ELTON; Birmingham; Sociology. . . HOLCOMBE, T. EDWIN; Birmingham; Pharmacy . . . HOLLOMAN, FAYRENE; Birmingham; Physical Education . . . HONEY WALLACE EDWARD; Florence; Industrial Management . . . HOWARD, CHARLOTTE JOYCE; Birmingham; Secretarial Administration . . . HOWARD, LINDA GAIL; Dothan; Elementary Education.

Second Row: HOWARD, NANCY ELEANOR; Sylvania, Georgia; Elementary Education . . . HOWLAND, KATHERINE ROSE; Birmingham; Art . . . HUCKABY, JANICE ADAMS; Thomaston, Georgia; English . . . HUGHEY, SAMMYE; Brent; Sociology . . . HUNTOON, NORA; Hollywood; English . . . HYDE, JAMES ANDREW; Birmingham; Religion . . . INGRAM, BOBBYE; Lipscomb; Sociology; Religious Education . . . ISLEY, NINA LEE; Danville, Virginia; Elementary Education . . . JACOWAY, SARAH HELEN; Fort Payne; English . . . JOHNSON, CARL E.; Silverhill; Accounting . . . JOHNSON, GEORGE RONALD; Birmingham; Business Administration.

The Juniors

"They told me the cherries were pitless!"

Third Row: JOHNSTON, MARY HELEN; Birmingham . . . JONES, EDWIN; Benton, Kentucky; English . . . KENNEDY, SANDRA ALOMA; Brewton; Spanish . . . KEY, WILLIAM MARION, JR.; Sterrett; Religion . . . KIMBROUGH, PEGGY THOMPSON; Birmingham; Pharmacy . . . KINCAID, JUDITH MAUDE; Birmingham; Home Economics . . . KING, MYRA ADAMS; Phoenix City . . . KIRBY, CORNELIA BARNETT; Jasper; Religion . . . KNIEP, KIRK HUBERT, JR.; Palmerdale; History . . . KNIGHT, JOE ROY; Birmingham; Pharmacy . . . LAMON, MARION BICE; Vernon; Pharmacy.

Fourth Row: LASSETER, JAMES DEWANE; Birmingham; Religion . . . LEAKE, BETTYE C.; Birmingham; Math . . . LEE, RICHARD THOMAS; Birmingham; Physics . . . LEE, SOON-OK; Seoul, Korea; Home Economics . . . LEHMAN, JERRY DEAN; Mountain City, Tennessee; History . . . LESTER, SARA SHARMAN; Orlando, Florida . . . LOLLAR, PERRY PURANT; Jasper, Business Administration . . . LOVE, PINCKENY, VICTOR, JR.; Gadsden; Biology . . . LOWERY, BOBBIE LACEY; Birmingham; Pharmacy . . . McALLISTER, ANN BROOKS; Fairfield; Social Science . . . McALLISTER, ROBERT COWDEN; Birmingham; Business Administration.

Fifth Row: McCOOL, JAMES ELLIS; Jackson, Mississippi; Pharmacy . . . McCOY, EDWINA S.; Birmingham; Commercial Education . . . McCOY, WALTER CLAYTON, JR.; Birmingham; Sociology . . . McCRARY, LINDA KAY; Birmingham; Commercial Education . . . McCULLARS, SHERRON; Ohatchee; Elementary Education . . . McCULLOUGH, CHARLES RICHARD; Samson; Pharmacy . . . McGAHEE, MARCUS B.; Talladega; Pre-Medical . . . McGUIRE, CHARLOTTE NELL; Montgomery; Spanish . . . McKENZIE, ROBERT HOWARD; Birmingham; Biology . . . McPHAIL, JOE WILLIAMS; Prentiss, Mississippi; Pharmacy . . . McRAE, BETTYE ANN; Rome, Georgia; Music Education . . . MARLOWE, SUZANNE; Birmingham; English.

Top Row: MARTIN, SANDRA GAIL; Guntersville; Music Education . . . MARTIN, TROY WAYNE; Jemison; Journalism . . . MARTINDALE, RICHARD EARL; Birmingham; Religion . . . MATHIS, DONALD JEFFREY; Chattanooga, Tennessee; Pharmacy. . . . MATHIS, ELIZABETH ANN; Sheffield; Home Economics . . . MILLER, N. JEAN; Birmingham; Music Education . . . MILNER, JAMES A.; Gadsden; History . . . MITCHELL, BRENDA ELAINE; Birmingham; Elementary Education . . . MOAK, MONETTA; Butler; Elementary Education . . . MOON, DEANNA CELESTE; Dothan; Pharmacy . . . MOON, LAMAR RAPHAEL; Montgomery; Personnel Management.

Second Row: MORRIS, WANDA GAY; Phoenix City; English . . . MULLINS, CLAIRE REESE; Clanton; Math . . . MURDOCK, HERMAN HOWARD, III; Birmingham; Voice . . . MYERS, DOROTHY FRANCES; Birmingham; Music Education . . . NEALY, KEN CHRIS; Mobile; Aerospace Engineering . . . NEIGHBORS, NANCY L.; Alexander City; English . . . NELSON, NANCY CAROL; Birmingham; English . . . NEWMAN, JERRY; Galveston, Texas; Pharmacy . . . NICHOLS, MARY ALICE; Leeds; Home Economics . . . NICHOLS, RHONDA REBECCA; Bessemer; Elementary Education . . . NORMAN, JOHN CHARLES; Ft. Deposit; Accounting.

The Juniors

"If you're not in line, please have a seat"

Third Row: NORRED, ROBERT TRUMAN; Birmingham; Religion . . . ODOM, SAM HOUSTON; Lebanon, Tennessee; Pharmacy . . . OLIVE, DOUGLAS; Birmingham; Pre-Medical . . . ORR, DAVID FREEMAN; Birmingham; Business Administration . . . PAGELSON, CAROL LOUISE, Jackson; Speech and Dramatic Arts . . . PATTERSON, JOY; Dadeville; Elementary Education . . . PEMBERTON, ROY ROBERT; Birmingham; Religion . . . PENNINGTON, EDWARD WILLIAM, JR.; Birmingham; History . . . PETERS, SALLIE L.; Langdale; Pharmacy . . . POPE, WILLIAM EMMETT; Biirmingham; Math . . . PORTER, EDWARD CARY; Birmingham; Religion.

Fourth Row: POSEY, JOYE MARGARET; Decatur . . . POWELL, GEORGE HOWARD; Birmingham; Pharmacy . . . PREWETT, JANICE GAIL; Fort Payne; Physical Education . . . PREWITT, TIMOTHY QUINTON; Birmingham; Economics . . . PRINCE, MARY ELIZABETH; Birmingham; Human Relations . . . PRITCHETT, WILLIAM GARY; Mobile; Business Administration . . . PURVIS, CHARLES M.; Birmingham; Biology . . . RANT, MARILYN FRANCES; Dothan; Pharmacy . . . RAY, GARY JEROME; Piedmont; Biology . . . RAYBURN, GLENDA LOUISE; Mobile; English . . . REESE, Larry F.; Birmingham; Pharmacy.

Fifth Row: REEVES, MARTIN GLADDEN; Jackson, Mississippi; Pharmacy . . . REID, BILLY JO; Warrior; Pharmacy . . . RICE, JUDY LUCILLE; Birmingham; Physical Education . . . ROBBINS, JACK WAYNE; Ellerbe, North Carolina; English . . . ROBINSON, CHARLES EDWARDS; Pell City; Law . . . ROBINSON, MABRY E.; Birmingham; Spanish . . . ROBINSON, JEANNIE; Birmingham; English . . . ROGERS, JOHN LAYTON; Birmingham; Math . . . ROGERS, THOMAS FORREST, JR.; Birmingham; Personnel Management . . . ROSE, STANLEY WILSON, JR.; Holly Hill, Florida . . . ROWE, PALMER W.; Mayfield, Georgia; History.

Top Row: RUDDER, BILLIE JUNE; Jackson; English . . . RYLAND, FRANK ROSS; Hollywood, Florida; Economics . . . SEBERT, CHARLENE ANN; Birmingham . . . SEYMOUR, DIANE; Birmingham; French . . . SHANNON, HELEN CAROLE; Yazoo City, Mississippi; French; Spanish . . . SHELL, JACKIE CORNELIUS; Oneonta; Math . . . SIMRELL, HARRIET B.; Mobile; Religion . . . SIMS, DOROTHY HALL; Pinson; English.

Second Row: SMITH, CAROLYN RUTH; Milledgeville, Georgia; English . . . STITH, ROBERT; Birmingham; Religion . . . SWINDLE, PATRICIA ANN; Birmingham; Home Economics . . . TAYLOR, FLO; Aliceville; Biology . . . TAYLOR, GEORGE LEWIS; Elizabethton, Tennessee; Law . . . THARP, JOHNIE CLIFFORD, JR.; Pensacola, Florida; Math . . . THOMPSON, LEONARD PAUL; Sulligent; Biology . . . THOMPSON, MARETTA INEZ; Greenville; Pharmacy.

The Juniors

"Don't come to the singing, see if I care!"

Third Row: THRASH, ANDREW POPE; Birmingham; Pharmacy . . . TROUTMAN, WILLIAM WAYNE; Sebastorpol, Mississippi; Accounting . . . TURNER, CLARK MITCHELL, JR.; Williamson, Georgia; Religious Education . . . TURRITTIN, BETTY JO; Mobile; Religious Education . . . VAUGHN, CHARLENE CALLAWAY; Birmingham; Pharmacy . . . VAUGHN, JOSEPH LAMAR; Birmingham; Pharmacy . . . VAUGHN, MARTHA JANE; Mobile; English . . . VAUGHN, WILLIAM JUDSON; Montgomery, Religion.

Fourth Row: VEAL, EMILY ELLEN; Birmingham; Biology . . . WAGGONER, WILLIAM HOWARD; Birmingham; Insurance and Finance . . . WARREN, JAMES AVERY; Decatur; History . . . WARREN, JANET ELIZABETH; Rockford; Sociology . . . WARRICK, ROBERT WILKS; Birmingham; Biology . . . WELLS, MARGARET EMILY; Greenville; Elementary Education . . . WHITE, CHARLES RICKY; Abertville . . . WHITEHURST, SAMMY NICK; Abbeville; Pharmacy.

Fifth Row: WILDER, VIRGINIA LEE; Cullman; English ... WILSON, LINDA ELIZABETH; Alexander City; Home Economics . . . WININGER, DAVID LeLEAL; Birmingham; Law . . . WOOD, MARY PATRICIA; Cullman; Elementary Education . . . WRIGHT, JERRY THOMAS; Reform; English . . . YARBOROUGH, ELEANOR BALTZER; Birmingham; Religion . . . YARBOROUGH, J. LARRY; Birmingham; Speech . . . YARBOROUGH, TED EVERETT; Birmingham; Speech.

Top Row: ABSHER, REBECCA SUZANNE; Arab, Biology . . . AMERSON, FRANKLIN ARTHUS; Birmingham, Engineering . . . ANDERSON, GWENDOLYN, ANN; Falls Church, Virginia, English . . . ANDRESS, NITA, ELLEN; Andalusia, English ... ARWOOD, GWENDOLYN JEAN; Avondale, Georgia, Music . . . AUSTIN, ALETHA LYNN; Marietta, Georgia, Spanish . . . BACON, BEVERLY ANN; Birmingham, Elementary Education . . . BAILEY, CHRISTINA RAYE; Birmingham; History . . . BAKER, JOHN HOWARD; Birmingham, General . . . BALTZER, JANICE LEE; Mobile, English . . . BANKER, G. ELDEN; Birmingham, Engineering.

Second Row: BARBOUR, LOUISE; Decatur, Georgia, General . . . BARTON, CAROLYN LINDA; Birmingham, General; . . . BATES, JAMES DOUGLAS; Sylacauga, Math . . . BAXLEY, WILLIAM VERLON; Clayton, Biology . . . BEARD, PATRICIA LEE; Mobile, English . . . BECK, CLARENCE WAYNE; Birmingham, Pre-Law . . . BELCHER, OLON PIERSON; Centreville, General . . . BENNETT, JANE POWELL; Bessemer, Music . . . BENNETT, JUDITH ANN; Andalusia, Home Economics . . . BENNETT, SUSAN ELIZABETH; Andalusia, Home Economics . . . BENSON, WILLIAM TRENTON; Ensley, Sacred Music.

The Sophomores

"He just joined the group about a month ago, really folks"

Third Row: BETHEA, W. FRANK; Dothan, General . . . BISHOP, ELIZABETH SWANN; Mobile, History . . . BISHOP, WILLIAM MOSS; Selma, Pre-Med . . . BLAKE, TOMMIE CAROL; Haleyville, History . . . BLACK, TOMMY B.; Decatur, Music . . . BLUMENTRITT, MARVIN MAX; Troy, Biology . . . BONDS, AUSTIN RUSSELL; Birmingham, Pharmacy . . . BOONE, MARSHALL N.; Langdale, Pre-Med. . . . BOYD, MARY OLIVIA; Birmingham, General . . . BRADLEY, ROBERT KENNETH; Monroeville, Pharmacy . . . BRADY, VERNON GENE; Birmingham, Religion.

Fourth Row: BRANNON, MARY JEANINE; Fort Walton Beach, Florida, English . . . BRETT, THOMAS EDWARD; Birmingham, Pre-Law . . . BRIDGES, BRENDA DIANNE; Birmingham, Elementary Education . . . BRIGGS, TOMMY HAYES; Birmingham, Religion . . . BROCK, HERSHEL W.; Orlando, Florida, Pharmacy . . . BROOKS, ELGAN ELLISON; Birmingham, Pharmacy . . . BROWN, LAURIE M.; Birmingham, English, Piano . . . BROWN, SAMUEL L.; Bruce, Mississippi, English . . . BROWN, SID LAVERN; Dothan, History . . . BRUTKIEWICZ, MARY CECILE; Mobile; Marketing . . . BRYAN, ROBERT RUSSELL; Birmingham, Engineering Physics.

Fifth Row: BUCKLEY, WILLIAM FRANKLIN; Selma, Pharmacy . . . BURNS, ISHAM FENNELL; Birmingham, Math . . . BURRELL, HAROLD PEYTON; Birmingham, Sociology . . . BURSON, RONNIE DAVIS; Shawmut, Pharmacy . . . BUTLER, JERRY AUSTON; Pinson, Religion . . . BUTTS, TONY O.; Childersburg, Physical Education . . . CALLOWAY, LEWIS ANDREW; West Point, Georgia, Engineering . . . CAMPBELL, JUDITH MAMIE; Prichard, History . . . CAMPBELL, HARRY LAUREZ; Andalusia, General . . . CAMPBELL, OLIVIA ANN; Athens, Biology . . . CANTOR, LEWIS JUSTIN; Birmingham, Business Administration.

Top Row: CASTLEBERRY, JAMES MICHAEL, Montgomery, Religion . . . CHAPMAN, MARY S.; Birmingham, Art . . . CHRISTIAN, M. ANN; Huntsville, Elementary Education . . . CLAPP, NORMAN W.; Mobile, Business . . . CLEMENTS, JO ANN; Hackleburg, Pharmacy . . . COCHRAN, SERENA ANN; Birmingham, Speech and Dramatic Arts . . . COGGINS, COY LEE; Camp Hill; Math . . . COKER, ELEANOR; Birmingham, General . . . COLLIER, EVELYN MYRTLE; Newton, Religious Education . . . COLLIER, JOAN WILSON; Praco, English . . . CONVILLE, RICHARD LANE; Birmingham; General.

Second Row: COOK, CAROLE ELAINE; Moultrie, Georgia, Elementary Education . . . COOPER, DEWEY EDWARD; Fairfield, Accounting . . . COZART, THOMAS WAYNE; Harpersville, General . . . CRAIG, KAY; Fairfield, General . . . CRUCE, CHARLIE EDWARD; Birmingham, Religion . . . CUTCLIFF, NANCI KAY; Birmingham, Commercial Education . . . DAMERON, WALTER THOMAS; Birmingham, Pharmacy . . . DANIEL, GARY WAYNE; Grand Ridge, Florida, Math . . . DARABARIS, ROBERT SAMSON; Birmingham, Pharmacy . . . DAVIS, FRANCES EILLEEN; Madison, Tennessee, Home Economics . . . DAVIS, JEANNA KAY; Northport, Religion.

The Sophomores

"Well we usually don't have to pledge a legacy"

Third Row: DAVIS, LEE EDWARD; Birmingham, Religion . . . DAVIS, MARY ETHEL; Blountsville, Religion . . . DEAN, GLORIA; Alexander City, Physical Education . . . DENNEY, JAMES TYRE; Birmingham, Religion . . . DENNIS, JUDY KAY; Montgomery, Elementary Education . . . DICKSON, LENORA ANN; Sylacauga, Elementary Education . . . DOAN, JAN JACKSON; Montgomery, Engineering . . . DOLLAR, TONY WENDELL; Shawmut, Biology . . . DORSTE, ELIZABETH FRANCES; Miami, Florida, English . . . DOTSON, MARGARET JOAN; Falls Church, Virginia, Elementary Education . . . DOWLING, MARGARET ANN; Ozark, Commercial Education.

Fourth Row: DRAKE, PATRICIA ANNE; Double Springs, Chemistry . . . DRAPER, BOBBY LANE; Decatur, Personnel and Production . . . EASTERLING, ERROL DEVAN; Fairfax, General . . . EMBRY, ROBERT BYRON, Alex City, Biology . . . EMRICK, SHARON ANN; Ft. Wayne, Indiana, Biology . . . EPSTEIN, SANDRA ILENE; Birmingham; Elementary Education . . . ESTILL, JERRY RUSSELL; Phenix City, Journalism . . . ETHEREDGE, NANCY ELIZABETH; Ft. Walton Beach, Florida, Elementary Education . . . EVANS, ELEANOR DALE; Birmingham, Home Economics . . . FAIN, GENIE; Eufaula, Math . . . FAIRCLOTH, BILLY EARL; Montgomery, Religion.

Fifth Row: FALLIN, PATTI ANN; Enterprise, Religion; . . . FARRAR, VIVIAN ANN; Pensacola, Florida, English . . . FARROW, NORMAN DOUGLAS; Birmingham, English . . . FINCHER, ANNETTE; Birmingham, Music Education . . . FINCHER, JANICE MANETTE; Birmingham, Chemistry . . . FINK, MARION MICHAEL; Birmingham, Math . . . FLANAGIN, PAT DWIGHT; Troy, Pharmacy . . . FLOWERS, HAZEL GAIL; Bessemer, Sociology . . . FLOWERS, REBECCA ANNE; Ozark, Human Relations . . . FLY, SHEILA ANN; Jackson, Tennessee, General . . . FRANKLIN, ANN HARRIET; Millbrook, Human Relations.

Top Row: FREEMAN, KATHERINE RUTH; Thomaston, Georgia, Math . . . FREEMAN, MARY-ANN; Dothan, Home Economics . . . FUQUA, DIANNA JO; Piedmont, Biology . . . GALLOWAY, JAMIE FRANCES; Fayette General . . . GARNETT, MARGUERITE HOPKINS; Decatur, Elementary Education . . . GATES, MARY ANNE; Greenville, Home Economics . . . GILBERT, ROBERT ALLEN; Huntsville, Biology . . . GIRARD, STEPHANIE; Ft. Walton Beach, Florida; Pre-Med . . . GOINGS, VIRGINIA DORIS; Birmingham, Elementary Education . . . GORDON, BARI ANN; Birmingham, English . . . GRAVETT, WILLIAM STANLEY; Dayton, Tennessee, Pharmacy.

Second Row: GRANBERRY, MARY EMILY; West Point, Georgia; English . . . GREEN, PAUL NICHOLAS; Enterprise, Accounting . . . GRIFFIN, RETTA SUE; Gadsden, English . . . GRIFFITH, JAMES WILLIAM; Selma, Biology . . . GRINDLE, ROBERT BERNEY; Birmingham, Business . . . GRUMMON, MARY CAROLYN; Athens, General . . . GUENTHER, BARBARA JOAN; St. Petersburg, Florida, Elementary Education . . . GUY, JAMES RONALD; Selma, Chemistry . . . HALE, SANDRA MARIE; Huntsville, History . . . HALL, DAVID ALLEN; Hueytown, General . . . HALL, JAMES HOWARD; Montgomery, Math.

The Sophomores

"Meal Tickets go on sale tomorrow!"

Third Row: HANCOCK, GORDON B.; Tarrant, Accounting . . . HANCOCK, VIOLET MARYAN; Birmingham, Art . . . HANEY, DOROTHY JEAN; Melvin, Home Economics . . . HARRIS, JAMES THOMAS; Birmingham, Finance and Insurance . . . HARRIS, SHERALL WADE; Birmingham, Chemistry . . . HARTLEY, CHARLES WILLIAM; Birmingham, Religion . . . HASWELL, GEORGE WILLIAM; Sheffield, Pre-Med . . . HAYES, EDWIN JOSEPH; Oneonta, Religion . . . HAYES, MYRA NELL; Prattville, English . . . HEARD, EVA CAROL; Atlanta, Georgia, Elementary Education . . . HEARN, MARCIA LOUISE; Birmingham, English.

Fourth Row: HENDRIX, WINFORD LEON; Cantonment, Florida, Religion . . . HERNDON, PATRICIA; Abbeville, Sociology . . . HERRON, JACOB JEROME; San Diego, California, Pharmacy . . . HILL, FRANKLIN GERALD; Eclectic, Business Administration . . . HILL, HENRY TRULL; Selma, Religion . . . HILLHOUSE, JOEL R.; Birmingham, Pre-Med. . . . HITCHCOCK, JACKSON GIBBS; Birmingham, History . . . HOBBS, DELORES ANN; Chickasaw, History . . . HODGES, JULIAN TIMOTHY; Dothan, Religion . . . HOLCOMB, CLIFFORD A.; Nashville, Tennessee, Architecture . . . HOLT, MARGARET KATHRYN; Sylacauga, Elementary Education.

Fifth Row: HOOVER, WILLIAM RUFUS; Birmingham, Biology . . . HOWELL, LESTER H.; Piedmont, Biology . . . HUFFSTETTER, RONALD LEROY; Montgomery, Music Education . . . HUIE, JAMES WILLIAM; Montgomery, Religion . . . HURLBERT, MONA WYNELLE; Birmingham, English . . . HUTTO, NOAH WICKER; Dothan, Business Administration . . . JACKSON, MOLLIE LEIGH; Florence, Spanish . . . JACOBS, JAMES CLARK; Birmingham, Math . . . JACOBS, WILLIAM ROWLAND; Bessemer, Electronics Engineering . . . JAMES, FORREST MICHAEL; Piedmont, Pharmacy . . . JARRETT, JEROME H.; Birmingham, Accounting.

Top Row: JENNINGS, LARRY WAYNE; Talledega, General . . . JIMMERSON, TALLULAH ANNE; Eufaula, Physical Education . . . JONES, EMALIE SUE; Huntsville, History . . . JONES, MARTY; Jasper, Education . . . KEELING, REX G.; Gadsden, Biology . . . KELSO, OLIN ROY; Birmingham, General . . . KENNARD, GARY LYNN; Birmingham, General . . . KENNEDY, CHARLES; Greenville, Music . . . KEITH, JERRY BURL; Irondale, Industrial Management . . . KERR, MARJORIE KAY; Piedmont, History . . . KIMBROUGH, WILLIAM BRUCE; Bessemer, Pre-Dental.

Second Row: KING, LANNY CLYDE; Birmingham, Pharmacy . . . KING, PENELOPE ANNE; Birmingham, Secretarial Science . . . LANCASTER, ARLENE LYNETTE; Birmingham, Math . . . LANGSTON, CHARLES EROS; Tallassee, Religion . . . LAVIES, DAVID DeWITT; Birmingham, Bussiness Administration . . . LAWLEY, MILLIE ANNE; Pell City, Elementary Education . . . LEE, LOLA MARY; Birmingham, Art . . . LEE, LUCY FAYE; Gainsville, Florida, Music . . . LEMLEY, MARK OLIN; Birmingham, Business Administration . . . LILES, FLOYD CLARK; Birmingham, Business Administration . . . LINDERMAN, GORDON WAYNE; Birmingham, Music.

The Sophomores

Why Mothers become grey!

Third Row: LITTLE, BOBBY WAYNE; Clanton, Accounting . . . LUCK, JUDY KAY; Hollywood, Florida; Elementary Education . . . LUKER, LINNIE ANN; Goodwater, Biology . . . MACKEY, DOUGLAS F.; Birmingham, Accounting . . . MAJORS, GLENN GRADY; Columbia, South Carolina, Business Administration . . . MANRING, BONNIE VAE; Opp, Art . . . MARLOW, JOHN BROADUS; Denver, Colorado, Biology . . . MARTIN, CHARLES BOWEN; Dothan, Biology . . . MAYFIELD, MICHAEL ALLEN; Birmingham; History . . . MAYNOR, BRENDA ANN; Scottsboro, English . . . MAXEY, FRED EDWARD; Leeds, Art.

Fourth Row: MILLER, JOYCE VERNELL; Mobile, Business Administration . . . MILLER, VIRGINIA CARROLL; Auburn, English . . . MINTON, J. LARRY; Pinson, Pre-Law . . . MOATS, WILLIAM EUGENE; Birmingham, Engineering Physics . . . MONROE, SARALYN; Miami, Religious Education . . . MOORE, CAROLYN ANN; Birmingham, Secretarial Science . . . MORGAN, HENRY ARTHUR; Birmingham, Psychology . . . MORGAN, CARROL EVE; Birmingham, Business Administration . . . MORRIS, JONATHAN E.; Mobile, Pre-Law . . . MORRISON, FRANK; Salitpa, General . . . MUCKLEROY, GENEAL; Birmingham, Psychology.

Fifth Row: McCLUNG, JOHN ROSS; Huntsville, Biology . . . McCOMBS, J. IRENE; Pinson, Business Administration . . . McDONALD, SHIRLEY ANNE; Rome, Georgia; Home Economics . . . McFARLAND, JACQUELINE DIANE; Birmingham, Journalism . . . McILWAIN, ROBERT E.; Hartselle, Religious Education . . . McLAURIN, ELLA NICOLE; Frisco City, General . . . McNUTT, ROBERT DAVID; Huntsville, Government . . . NARRAMORE, JOHN WILLIAM; Tuscaloosa, General . . . NELSON, BETTY FLARRINE; Mobile, Elementary Education . . . NETTLES, WILLIAM MELZAR; Arlington, Pre-Law . . . NICHOLAS, JUDITH ANN; Birmingham, English.

Top Row: NICHOLS, JOHNNY KENNETH; Birmingham, Industrial Management . . . NIPPER, ROBERT B.; Daytona Beach, Florida, Pre-Med . . . O'QUINN, DONALD CLEON; Birmingham, General . . . OWINGS, SANDRA PEGGEEN; Lanett, Physical Education . . . PAIR, VIRGINIA ELIZABETH; Atlanta, Georgia, English . . . PARDUE, GWENDOLYN SCOTT; Birmingham, Elementary Education . . . PARKER, FRANCES CHRISTINE; Birmingham, Biology . . . PARKER, HERMAN BERT; Moundville, Religion . . . PASS, MARY JIM; Trussville, Biology . . . PATE, WILLIAM DOUGLAS; Birmingham, Business Administration . . . PAYNE, JOHN L.; Chattanooga, Tennessee; Pharmacy.

Second Row: PAYNE, WENDA MAXINE; Chelsea, English . . . PEARSON, GARY MAX; Albertville; Religion . . . PEEPLES, PATRICIA ANN; Birmingham, Journalism . . . PETTUS, MOZELLA; Dothan, Speech . . . PHILLIPS, DOROTHY JEAN; Alexander City, Elementary Education...PLUNK, JERRY; Tullahoma, Tennessee; Speech...POE, RODGER BRUCE; Florence, Chemistry . . . PONDER, LYNDA JEANNE; Birmingham, Physics . . . PRESLEY, ROXIE KAY; Athens, Commercial Education . . . PRUITT, WILLIAM THOMAS; Gadsden, Religion . . . PUCKETT, TOMMY; Birmingham, General.

The Sophomores

"She loves me, she loves me not, she . . ."

Third Row: PUTMAN, BRENDA ANN; Pascagoula, Mississippi, Medical Technology . . . QUEEN, CARROLL RICHARD; Birmingham, Relgious Education . . . RANKIN, JOSEPH DONALD; Birmingham, Foreign Languages . . . REID, JOHN WILLIAM; Campbell, Forestry . . . REID, WILLIAM PENN; Thomasville, Forestry . . . REYNOLDS, TOMMIE CHARLOTTE; River View, Elementary Education . . . REYNOLDS, WILLIAM GROVER; Andalusia, Chemistry . . . RHODES, JERRY WAYNE; Birmingham, Pre-Law . . . RICE, GLENN KEALEN; Birmingham, Spanish . . . RICH, KENNETH WAYNE; Birmingham, Pharmacy . . . RICHARDS, SCOTT THOMAS; Birmingham, Pre-Engineering.

Fourth Row: RICHARD, EDGAR ALAN; Birmingham, Pharmacy . . . ROBINSON, DANNIE MEADOW; Birmingham, Music . . . ROBISON, RUTH ROSANNE; Birmingham, Elementary Education . . . ROGERS, VICKI ANN; Decatur, Spanish . . . ROSS, ROBERT WINFORD; Gadsden, Religion . . . ROSSER, ROBERT FRANK; Montgomery, Music . . . ROUNTREE, THOMAS LEE; Birmingham, Sociology . . . RUTHLEDGE, CLOVIS MARIE; Arab, Math . . . RYAN, PATRICK BRUCE; Maysville, Kentucky; Pharmacy . . . SALTER, R. ANN; Bradenton, Florida; English . . . SAPP, GERALDINE JOY; Eustis, Florida, Music Education.

Fifth Row: SCARBROUGH, CHARLES THOMAS; Birmingham, General Business Management . . . SCOTT, WALTER; Andalusia, Music Education . . . SHADDIX, CARL WAYNE; Birmingham, Math . . . SHEETS, GEORGE WAYNE; Leeds, General . . . SHEETZ, JAMES HARRY; Birmingham, Biology . . . SHILEY, JOHN GLEN; Birmingham; Pre-Law . . . SHIPP, BILLY JOE; Birmingham, Accounting . . . SHIRLEY, JOHN DAVID; Birmingham, Religion . . . SIMMS, RONNIE C.; Mobile, Biology . . . SIMPSON, JAMES HOMER; Pascagoula, Mississippi, Pre-Law . . . SLONE, REBA JOYCE; Oneonta, English.

Top Row: SMITH, RONALD THOMAS, Alexander City, Music . . . SMITH, SHIRLEY CATHERINE; Birmingham, Religion . . . SPENSE, MARY ANNIS; Anniston, General . . . STANFORD, STANLEY E.; Mobile, Pharmacy . . . STEPHENS, MARTHA JANE; Eutaw, Music Education . . . STEPHENS, WILBURN THEADORE; Birmingham, Voice . . . STEWART, MARY; SanMarino, California, Elementary Education . . . STOCKARD, EMILY; Cleveland, Tennessee; English . . . SUMMAR, CAROLYN W.; Murfreesboro, Tennessee, Religious Education . . . TALLEY, LINDA FRANCES; Greenville, South Carolina; French . . . TAYLOR, RANDY; Pell City, Physical Education.

Second Row: THOMAS, JERRY CURTIS; Uriah, Physical Education . . . THOMAS, LINDA ANNE; Birmingham, English, History . . . THOMAS, REBECCA MAYO; Birmingham, Commercial Education . . . THOMAS, SHIRLEY ANNE; Bessemer, General . . . THOMASON, CAROLE GAYLE; Decatur, Georgia, Pre-Law . . . THOMPSON, HARRY CLEMENTS; Birmingham, Business Administration . . . THOMPSON, M. JOAN; Decatur, Spanish . . . THOMPSON, MARGARET LYNN; Birmingham, Elementary Education . . . THOMPSON, ROBERT LEGREE; Lanett, Sociology . . . THOMPSON, VIRGINIA ANN; Gadsden, General . . . TINDAL, TRAVIS JORDAN; Fort Payne, English.

The Sophomores

"But the policeman gave us the cage."

Third Row: TURNER, MARSHA ELIZABETH; Fayette, Music Education . . . TURNER, WELLS RUTLAND; Monroeville, Pharmacy . . . TYRA, JULIUS OWEN; Hamilton, Pharmacy . . . VAIL, DONNA ANN; Birmingham, Music . . . VAUGHAN, TANA LEE; Birmingham, Art, Drama . . . VERNON, JANICE MARIE; Birmingham, Secretarial Science . . . VEST, HUBERT LOUIS; Birmingham, Pharmacy . . . VINSON, SARAH DANELLA; Ft. Walton Beach, Florida, Speech and Drama . . . WALKER, FRANCES ELIZABETH; Haleyville, Music Education . . . WALKER, RUTH ESTELLA; Loxley, English . . . WALKER, SHIRLEY ELAINE; Birmingham, Art.

Fourth Row: WANN, SARAH GAYLE; Huntsville, Elementary Education . . . WARD, BEVERLY GAYE; Elizabethton, Tennessee, Sociology . . . WARD, MICHAEL STEPHEN; Cullman, Chemistry . . . WARHURST, OMER LAVERN; Campbell, History . . . WEST, ALFRED MARTIN; Birmingham, Engineering . . . WEST, HARVEY DANIEL; Haleyville, Business Administration . . . WEST, HORRALL BOWLBY; Birmingham, Pharmacy . . . WHITE, MARGARET ANN; Montgomery, Elementary Education . . . WHITE, MONTY; Dothan, English . . . WHITLOW, SYLVIA; Birmingham, Journalism . . . WILLIAMS, GLENDA MAE; Birmingham, Sociology.

Fifth Row: WILLIAMSON, JOYCE ANN; Evergreen, History . . . WILSON, GUY HARRIS; Atlanta, Georgia, Religion . . . WILSON, HERBERT SKIPPER; Dothan, Biology . . . WINGARD, LINDA ANN; Prattville, Pharmacy . . . WOODARD, LOUISA MAE; Birmingham, English . . . WORKMAN, MARY DIANA; Pensacola, Florida; Sociology . . . WRIGHT, MADALYN SUE; Birmingham, General . . . WURTELE, ANDY FREDERICK; Birmingham, General . . . YELTON, CHESTLEY LEE; Birmingham, Pharmacy . . . YELVERTON, FRED RYNEER; Birmingham, Pharmacy . . . YORK, LARRY MIKE; Birmingham, Pharmacy.

Top Row: AARON, IRVIN M.; Birmingham; Business Administration . . . ADAMS, CHERYL J.; Birmingham; Biology . . . ALLGOOD, MENNINETTE J.; Hueytown . . . ANDERSON, CAROLYN J.; Dothan . . . ARMSTEAD, BILLY; Thomasville; Pharmacy . . . ARTHUR, EMILY N.; Birmingham; Elementary Education . . . ARWOOD, DOROTHY D.; Avondale Estates, Georgia . . . AVEN, JR. JOE L.; Birmingham; Pre-law . . . BANKER, JAMES H.; Chickasaw; Pharmacy . . . BANKS, KAY C.; Athens; Music . . . BARNES, ANGELINA D.; Dothan.

Second Row: BARNES, BONNIE A.; Gadsden . . . BARNETT, LUCILLE; Baton Rouge, Louisiana . . . BARNUM, JOAN M.; Ft. Walton, Florida; Commercial Education . . . BEARD, ROBERT L.; Birmingham; Pre-engineering . . . BEASLEY, DAVID B.; Montgomery . . . BEASLEY, DONALD R.; Birmingham; Math . . . BEASLEY, MARILYN S.; Athens; Math . . . BELL, SHARON J.; Birmingham; Biology . . . BENNETT, MARY J.; Oxford; Music . . . BERRY, SHARON A.; Montgomery; History . . . BERTHON, CAROL J.; Birmingham.

The Freshmen

"A bomb sent in by a reader"

Third Row: BILLMEIER, CAROL A.; Birmingham; Home Economics . . . BLUE, JO ANN; Anniston . . . BOLEN, LINDA L.; Selma . . . BOONE, HOMER, JR.; Lafayette . . . BOOTHE, BETTE L.; Montgomery . . . BORDERS, JAMES C.; Montgomery; Pharmacy . . . BOWEN, MERLE E.; Birmingham; History . . . BOWERS, GLORIA C.; Birmingham; Business Administration . . . BRANNON, SANDRA F.; Montgomery; Sociology . . . BREEDEN, VICKI L.; Gadsden; Religion . . . BRITTON, RONNIE W.; Birmingham.

Fourth Row: BROOKS, BARBARA J.; Birmingham . . . BROOKS, ELIZABETH K.; Rome, Georgia . . . BROOKS, CHARLOTTE; Butler; Chemistry . . . BROWN, DANNY; Tuscaloosa . . . BRUNER, HARRIET; Ashford; Home Economics . . . BRUNSON, CATHERINE; Gadsden; History . . . BRYANT, MARTHA F.; Birmingham; Religion . . . BUCHMAN, JACOB M.; Tampa, Florida; Pre-law . . . BURDETTE, GARY L.; Malbourne, Florida . . . BURKS, JOHNNIE H.; Satsuma; Pharmacy . . . BUSSEY, HELEN ANN; Birmingham.

Fifth Row: BUTLER, ELIZABETH S.; Louisville, Kentucky; Sociology . . . BUTLER, SUE F.; Birmingham; Music . . . CALLAWAY, SARA N.; Itami, Japan; English . . . CALLEN, BILL; Birmingham; Chemistry . . . CAMPBELL, MARY L.; Heflin; Pharmacy . . . CATHCART, LLOYD D.; Birmingham; Law . . . CHANDER, MARY A.; Selma . . . CHANNELL, RONALD E.; Leeds; Physical Education . . . CLARK, JO CAROL; Birmingham; Journalism . . . CLARK, PAULA E.; Birmingham . . . COCKRELL, SHARON JEAN; Birmingham; Home Economics.

Top Row: COFIELD, WAYNE C.; Wedowee; Pharmacy . . . COGGIN, ESTHER B.; Birmingham; Music . . . COLLINS, KENNETH A.; Birmingham; Pharmacy . . . COMER, MELANIE E.; Bessemer; Speech . . . COOPER, KEMP H.; Jacksonville, Florida; Industrial Management . . . COPELAND, ALICE M.; Akron, Ohio; Speech . . . COTTINGHAM, MARY J.; Theodore; Home Economics . . . COX, DOUGLAS N.; Cantersville, Georgia; Music . . . CRANE, GLADYS A.; Forest Home; Medical Technology . . . CRATES, MARGIE B.; Birmingham . . . CRAWFORD, JR. JOE M.; Bessemer.

Second Row: CREWS, DONNA F.; Ft. Meade, Florida; Home Economics . . . CROCKER, JAMES R., JR.; Thomaston; Law . . . CROCKER, WILLIAM T.; Birmingham . . . CROSS, CAROL R.; Birmingham; Secretarial Science . . . CURL, CAROLYN N.; Birmingham . . . DABBS, CARL L.; Troy; Math . . . DAUGHETY, LARRY W.; Birmingham . . . DAVIS, LINDA P.; Camden; Religion . . . DAVIS, WILLIAM A.; Fairfield; Industial Management . . . DEASON, CYNTHIA L.; Birmingham . . . DERRYBERRY, WILLIAM E.; Birmingham.

The Freshmen

"Let's see, the bank opens at nine"

Third Row: DEXTER, SHARON M.; Falkville . . . DICKEY, JOHN H.; Huntsville; Pre-Medicine . . . DIXON, HARRIOTT L.; Haleyville; Elementary Education . . . DOSS, LARRY F.; Morris; Pharmacy . . . DOWNS, HOWARD T.; Birmingham; Law . . . DOZIER, SARA A.; Birmingham; Sociology . . . DRAPER, LARRY W.; Birmingham; Music . . . DREADEN, VIRGINIA R.; Nashville, Tennessee . . . DRUMMOND, PHYLLIS D.; Birmingham . . . DUCKWORTH, ROBERT L.; Birmingham; Accounting . . . DULIN, BRENDA M.; Huntsville.

Fourth Row: DUNCAN, KATHLEEN G.; Columbiana; Education . . . DURRETT, CLARISSA G.; Atlanta, Georgia . . . EASTERLING, LYNN W.; Clanton; Physics . . . ELDER, HELEN C.; Birmingham; Pharmacy . . . ELLEDE, CECIL W., JR. Birmingham; Accounting . . . ENGLE, TROY, JR.; Andulusia; Pharmacy . . . EVANS, JOHN D.; Sheffield; Prelaw . . . EVANS, SANDRA L.; Birmingham; Music . . . FALKNER, JAMES E.; Birmingham; Biology . . . FANNING, PAUL W.; Huntsville; Pre-law . . . FELTON, JIM L.; Russellville.

Fifth Row: FELTON, JOHN H.; Russellville . . . FINCHER, JOYCE A.; Birmingham; Medical Technology . . . FLOWERS, DELL; Montgomery; Elementary Education . . . FOLSOM, J. DAVID; Miami, Florida . . . FORBUS, PATRICIA D.; Kellyton . . . FORD, LINDA M.; Louisvile, Kentucky; Elementary Education . . . FORD, RUTH E.; Louisville, Kentucky; Sociology . . . FOREHAND, HARRIET Y.; Huntsville . . . FORRESTER, PATRICIA J.; Albertville; English . . . FOUNTAIN, JOANNA; Mexico City, Mexico; Languages . . . FRANKLIN, NATHAN D.; Lipscomb; Pharmacy.

Top Row: FREEMAN, LOUISE; Northport; Pharmacy...FRENCH, JOHN R.; Gadsden Pharmacy;...FRIDAY, NORMA D; Selma; Religion...FULGHAM, JANET K.; Arlington, Virginia; Speech & Drama ... FUSSELL, JARVIS K.; Prichard; Physical Therapy ... FUSSELL, PAULA D; New Orleans, Louisiana; Education; ... GARDENHIRE, JEAN J; Birmingham; History ... GARDNER, JANE M; Alexandria, Virginia ... GARRETT, SHARON L; Birmingham; Math..GATES, HILDA J; Prichard ... GIBBS, HARRIETT F; Cordele Georgia;

Second Row: GIBSON, JAMES C; Birmingham; Music; ... GIBSON, SYLVIA L; Selma; Elementary Education;...GILLIES, NANCY L; Birmingham;...GLAZE, LINDA G; New Orleans, Louisiana; Music;...GLENN, DON T; Birmingham; Industrial Management; GLOVER, WAYNE D; Birmingham; Accounting;

... GOE, CARA G; Forest Park, Georgia; Elementary Education ... GOFF, ANNANETTE; Cordele, Georgia... GOOLSBY, JACK L; Birmingham; History; ... GRAVES, DAVID A; Louisville, Kentucky; Religion ... GREER, ROBERT R; Birmingham; Engineering...

The Freshmen

"I only sewed where she told me to!"

Third Row: GREGORY, DOROTHY A.: Dothan; ... GRIMES, MARTHA A; Opp; ... GRIMES, MARY J; Opp; Elementary Education ... GRISSOM, BENNIE E: Leighton; Pharmacy; ... GROOMS, ANGELIN M; Birmingham ;.. GRUMAN, EDNA H; Birmingham; Elementary Education; GURLEY, CHERYL J; Memphis, Tennessee; Math;...GWIN, ROBERT W; Bessemer;...HAGOOD, THOMAS W. Jr.; Atlanta, Georgia;...HALBROOKS, MADELAINE R; Birmingham; History; HALL, NANCY R.; Anniston.

Fourth Row: HALSELL, KATHRYN A; Nashville, Tennessee..HAMBY, THOMAS E; Wedowee; Chemistry...HAMILTON, CONSTANCE A; Birmingham; History ... HAMILTON, FRANCES K.; Pell City; Home Economics ... HANKS, BILL; Mobile ... HARDY, ALICE C; Selma; Elementary Education...HARRIS, JOE M. JR.; Birmingham; Pre-law...HARRIS, ROBERT J; Birmingham; Law...HARRISON, KENNETH M; Birmingham; Biology...HARTSFIELD, JAMES ; Columbia, Tennessee; Law...HARTUNG, MARY R; Orlando, Florida...

Fifth Row: HASLAM, KATHRYN K; Birmingham; Biology...HAYES, FAYE; Thorsby; Pharmacy... HAYNES, DOUGLAS H; Newell; Religion...HEDRICK, BRUCE B; Adamsville; Pharmacy...HEILIG, NANCY L; Birmingham; History...HENDERSON, JOSEPHINE E; Eutaw; Home Economics..HESTER, EDDIE C; Birmingham...HICKMAN, LEWIS L; Birmingham; Biology...HIGGINBOTHAM, RAYMOND L; Birmingham; Pharmacy...HILL, LARRY H; Birmingham; Law...HINTON, PAULETTE S; Birmingham; Biology.

Top Row: HITT, S. DIAN; Birmingham...HOLLAND, DOUGLAS L; Birmingham; Biology...HOLLAND, JUDY A; Gadsden...HOLLINGSWORTH, JIMMY; Gordo...HOLMES, DAVID W; Birmingham; Economics ...HONEYCUT, BRENDA C; Birmingham; Religion... HOOD, ELIZABETH V; Lafayette..HOOD, LYNN A; Birmingham; Church Music..HOPKINS, KATHRYN; Birmingham...HORNE, KENNETH C. JR; Birmingham ...HOUK, LARRY C. JR; Spartanburg, S.C..

Second Row: HUBBERT, ROBERT L; Birmingham; Pharmacy..HUDSON, HARRIETTE I; Montgomery; Speech...HUDSON, LONNIE R; Enterprise; Accounting...HURST, PATRICIA G; Birmingham; English... HURTT, OSCAR L. III; Birmingham; Chemistry... HUTCHENS, SHIRLEY M; Leeds; Education;...INGRAM, CAROL K; Knoxville, Tennessee; Elementary Education...IRWIN, W. HOWARD; Leeds...IVEY, JOHN A; Birmingham; Biology;...JACKSON, RONALD E; Birmingham; Music;...JACKSON, TEDDY; Dothan; Pre-law.

The Freshmen

"Where did I put those scissors?"

Third Row: JEFFERS, JAMES T; Auburn;...JENKINS, LOUISE S; Birmingham;...JOHNSON CLAUDIA A; Huntsville; Home Economics; JOHNSON, HELEN D; Decatur, Georgia;...JOHNSTON, DORIS F; Gadsden;...JOHNSTON, ELIZABETH N; Birmingham; History;...JOHNSTON, JOEL K.: Birmingham;...JOINER, MARY B.; Atlanta, Georgia; Organ; ... JONES, GLENDA R; Birmingham; Elementary Education;... JONES, KAY F; Decatur;...JONES, THOMAS R; Gadsden;

Fourth Row: JORDAN, LUCRETIA L; Montgomery; ...JORDAN, SUSAN I; Troy;..KARR, JOAN; Leeds;... KEITH, JUDITH A; Irondale; Spanish;...KELLER, SUSAN C; Columbus, Georgia; English;...KENNARD, BETH A; Birmingham; Art;...KILGORE, CONNIE L; Birmingham; Sociology; ... KILLION, CHRISTINE C.; Birmingham;...KING, DARRELL W; Gadsden; Pharmacy..KIRBY, CINDY N; Birmingham; Speech & Dramatics;...KNIGHT, J. GAIL Gadsden; Secretarial Science.

Fifth Row: KNIGHT, PHILLIP M; Gadsden; Pharmacy...KNOWLES, JOE R; Headland;...KOONCE, A. RONALD; Birmingham; Pharmacy;...LAMBERTH, CHESTER R; Acmar;...LAND, MARTHA J; Melvin; Home Economics;...LANDERS, GLENYCE E; Albertville; Math;...LAWRENCE, KIMSEY; Laurel, Mississippi; Pharmacy;...LAWRENCE, POLLY A; Fayette; ..LAY, EVELYN E; Miami, Florida; Elementary Education;...LEE, JIMMY HOWARD; Decatur; Business Administration;..LEE, SANDRA C; Enterprise.

Top Row: LEMLY, LARRY JAMES; Bessemer; Accounting...LESTER, SHARON L; Coral Gables, Florida; Religion..LEVERETT, THOMAS E; Lafayette...LEWIS, RICKI L; Birmingham; Biology...LIWEN, ANDY B; Birmingham; Math...LOFTIN, DONNA GAYE; Huntsville; Math...LOVE, KAREN S; Birmingham; Biology... LOWERY, NORM AC; Birmingham; Music...LOWERY, SANDRA M; Birmingham; Math...LYNN, JAMES A; Birmingham; Law...LYTLE, DONALD E; Gadsden; Math & History..

Second Row: MAHAFFEY, NAOMI C; Birmingham; Pharmacy...MAJORS, BEVERLY J; Columbia, South Carolina; Elementary Education...MALONE, JUDI A; Abilene, Texas; English & Speech...MANLEY, MARY V; Eufaula; Pharmacy . . . MARTIN, CLARENCE A.; Birmingham; Music;...MARTIN, MARILYN K; Guntersville; Music ... MARTIN, WALTON L. JR.; Reform; Pharmacy;...MATTHEWS, GERALD W; Birmingham; Chemistry;..MATTHEWS, MARY K; Mobile; Elementary Education;...McCARY, RONALD C; Fairfield; Religion;...McCLAIN, ROGER E.; Birmingham; Pharmacy.

The Freshmen

"And to think I told her!"

Third Row: McCLARY, JOHN P; Birmingham; Pre-law...McCLENDON, SANDRA J; Birmingham; Biology ...McCURRY, GORDON R: Oneonta; Biology...McDANAL, CLARENCE E; Birmingham; Pre-medicine.. McDONALD, JACK R; Miami, Florida; Physics... McDONALD, JOE R; Wichita, Kansas; Music...McFERRIN, HARRIS E; Greenville...McINNISH, CARL; Andalusia; Biology...McKINLEY, MONTY D; Birmingham; Biology...McMANUS, JAMES W; Mary Esther, Florida; Biology...McMICHAEL, JUDITH L; Washington, D.C.; Music.

Fourth Row: MEGGINSON, JR., LAMAR; Jackson; Religion...MIDDLETON, MELBA S; Dothan;...MILLER, CLARK M; Ensley...MILLS, MILDRED J; Huntsville...MITCHELL, JOHN H. JR.; Talladega Springs; Religion...MITCHELL, MARILYN L; Huntsville; Commercial Education...MOCK, DENNIS J; Decatur, Georgia; Pre-law ... MONTGOMERY, DO R.; Moulton; Religion...MORRIS, JOHN L; Butler; Biology...MULHOLLAND, CHARLES T; Birmingham; Biology...MURPHY, JOSEPH T; Brewton; Physics...

Fifth Row: MUSSO, VINCENT J; Birmingham; Pharmacy...NABORS, CHARLES E; Goodwater; Pharmacy ... NALL, Mary Ann: Flomaton; English ... NAVE, DICK D; Troy; Chemistry...NEELEY, MARGIE S; Montgomery; Elementary Education...NESBITT, CHARLES D; Birmingham; Journalism...NEWMAN, HARVEY R; Phenix City; Religious Education...NOLIN, BILLYE JO; Brewton; Elementary Education...NORMAN, PETER D; Ft. Deposit...NORTON, THOMAS M; Fairfield; Pre-medicine...NOWELL, EUGENE A; Nashville, Tennessee; Business Administration...

Top Row: NUNN, KENNETH A.; Gadsden; Music Ed . . . ODOM, MILDRED E.; Memphis, Tenn.; Pre Med . . . OLIVER, LOIS M.; Birmingham; English . . . O'NEAL, PATRICIA G.; Chattanooga, Tenn. . . . OZMENT, D. JEAN; Gadsden; Sec. Science . . . PALMER, SARA A.; Atlanta, Ga.; Biology . . . PARKER, BEVERLY A.; Montgomery . . . PARKER, SARA M.; Orlando, Fla.; English . . . PARKMAN, S. ALICE; Seale . . . PARNELL, CAROL A.; Anniston; History . . . PARTRIDGE, JERRY; Sacramento, Calif.; Pre Law . . . PATTILLO, SANDRA E.; Birmingham; Speech.

Second Row: PAYNE, LINDA; Jasper; Home Ec . . . PENNY, GLENDA A.; Repton; Elem. Ed . . . PERKINS, PATRICIA A.; Thomaston, Ga. . . . PETERS, SUSAN C.; Langdale; Pharmacy . . . PETERSON, STANLEY, C.; Dothan; Biology . . . PHILLIPS, ELLEN; Roanoke; Accounting . . . PHILLIPS, LINDA F.; Anniston . . . PIERCE, JOE L.; Birmingham; Pharmacy . . . POLK, LARRY D.; Mobile; Pharmacy . . . POLLOCK, PEGGY A.; Montgomery . . . RANDALL, DIXIE C.; Birmingham; Elem. Ed. . . . REED, C. PURVIS; Satsuma.

The Freshmen

"Wonder how she pulled that card"

Third Row: REESE, PEGGY H.; Pinson; Elem. Ed. . . . REEVES, GAYLE; Troy; Med. Tech . . . RHODES, LINDA A.; Birmingham; Biology . . . RICE, ANN P.; Huntsville; Home Ec . . . ROBERTS, CYNTHIA; Birmingham; Home Ec . . . ROBERTS, JAMES E.; Birmingham; History . . . ROBISON, DONALD G.; Decatur; Religion . . . ROBINSON, LARRY G.; Birmingham . . . RODGERS, THOMAS L.; Brewton . . . RUSSO, ANDREW W.; Birmingham; Physics . . . RUTLEDGE, EDWINA W.; Phoenix City . . . SALVAGE, BRADLEY D.; Birmingham; Biology.

Fourth Row: SANDERSON, JUDY E.; Gardendale; Biology . . . SANTORO, JOE C.; Birmingham; Pharmacy . . . SASSER, WILLIAM C.; Birmingham; Pharmacy . . . SAWYER, VICTOR T.; Frisco City; Pharmacy . . . SCHEFANO, LOUIS A.; Birmingham; Pharmacy . . . SCIFRES, MARIANNE; West Helena, Ark. . . . SCOTT, M. JUDITH; Foley; Journalism . . . SCOTT, SANDRA F.; Birmingham; Math . . . SEALE, JERALD W.; Birmingham; Accounting . . . SELLERS, EVA M.; Prichard; Religion . . . SELLERS, WILLIAM D.; Mobile; Law . . . SENTELL, MARIE; Ashland; Ed.

Fifth Row: SIDES, REBECCA J.; Birmingham; Ed. . . . SIMPSON, SHERRY; Berry; Home Ec . . . SMITH, DORIS C.; Chattanooga, Tenn. . . . SNOW, LARRY W.; Havana, Fla.; Accounting . . . SPRINGER, THOMAS P.; Birmingham; Human Rel . . . STANFORD, PRUDIE; Pine Apple; Science . . . STARR, G. LEON; Pensacola, Fla.; Church Music . . . STEWART, BARBARA A.; Cullman; Pharmacy . . . STEWART CECILE; San Marino, Calif.; Religion . . . STEWART, GEORGE R.; Birmingham; Religion . . . STOKES, GEORGE W.; Guin; Pharmacy . . . STONE, OUIDA C.; Birmingham; History.

Top Row: SULLIVAN, JOHN W.; Montgomery . . . SULLIVAN, MARTHA; Birmingham; Language . . . SUTTLES, MARY R.; Huntsville; Accounting . . . SWEETS, CORDELIA H.; Chattanooga, Tennessee; Religion . . . TATE, BONNIE G.; Birmingham; Biology . . . TAYLOR, WILLIAM C.; Birmingham; Spanish . . . TEAGUE, MYRA L.; Haleyville; Accounting . . . THOMPSON, LUCILLE K.; Huntsville; Music . . . THORNTON, JAMES M.; Birmingham; Business Administration . . . TINDOL, LEE; Decatur . . . TUCKER, MARTHA; Birmingham . . . TYLER, HENRY M.; Birmingham; Engineering.

Second Row: TYREE, LARRY W.; Cantonment . . . UNDERHILL, THOMAS M.; Havana, Florida; Pharmacy . . . VANDEGRIFT, DOROTHY L.; Decatur, Georgia; Math . . . VAUGHN, HARRY C.; Sylacauga . . . VAUGHN, REBEKAH A.; Selma . . . VICKERY, JACK R.; Lake Wales, Florida; History . . . VINESS, BETTY J.; Birmingham; Education . . . WAGGONER, LOUISE, K.; Birmingham . . . WALKER, CHARLES H.; Birmingham . . . WARD, E. MYLENE; Fairfield; Secretarial Science . . . WARREN, J. RONALD; Birmingham; Pharmacy.

The Freshmen

"But I don't own a coat"

Third Row: WARREN, SUSAN G.; Columbus, Ohio; Elementary Education . . . WATTS, KENNETH J.; Birmingham; Physics . . . WEBB, SHARON; Birmingham; Elementary Education . . . WELBORN, MARGARET J.; Steele; Biology . . . WELFORD, WALLACE J.; Citronelle . . . WELLS, RUTH A.; Birmingham . . . WESTON, PAUL H.; Birmingham; Physical Education . . . WHITE, DOTTIE; Sylacauga . . . WHITE, PEGGY S.; Phenix City; English . . . WHITE, WALTER B.; Talledega; History . . . WHITLEY, JOEL R.; LaGrange, Georgia; Pharmacy.

Fourth Row: WHITLOCK, JAMES E.; Birmingham; Religion . . . WHITSON, CHARLES; Birmingham; Religion . . . WHITSON, JOHN H.; Birmingham; Engineering . . . WHORTON, JUDITH L.; Birmingham; Pre-law . . . WIGGINS, E. VIRGINIA; Gadsden . . . WILLIAMS, ARTHUR M.; Phenix City; Religion . . . WILLIAMS, VERONICA E.; LaGrange, Georgia; . . . WILLIAMS, RAY C.; Greenville; Biology . . . WINDLE, MARTHA L.; Reform . . . WILLIAMSON, GEORGE S.; Birmingham; Biology . . . WILSON, RICHARD H., JR.; Birmingham; Religion.

Fifth Row: WINGARD, JOSEPH C.; Montgomery; Journalism . . . WINGATE, LARRY W.; Dothan . . . WOOD, PHYLLIS A.; Trussville; Biology . . . WOODARD, L. SUZANNE; Birmingham . . . WOODHAM, MARSHA A.; Opp; English . . . WOODRUFF, C. RICHARD; Birmingham; Pharmacy . . . WRIGHT, JR. JAMES H.; Decatur; Religion . . . YARBER, OLETA O; Birmingham; Commercial Education . . . YOUNGBLOOD, MALCOLM L.; Birmingham; Pharmacy . . . ZEILER, GERD D. A.; Huntsville; Pharmacy.

Beauties

HOWARD COLLEGE
DEO ET
18

H CLUB SWEETHEART

MISS ENTRE NOUS

BULLDOG BEAUTY

A CROWN OF JEWELS

NANCY HOWARD

Alternate Miss Entre Nous
MARGARET ANN DOWLING

The queen and her court

"There Is Nothing Like A Dame,' sings the Male Chorus

"A Pretty Girl Is Like A Melody," was used as theme of pageant.

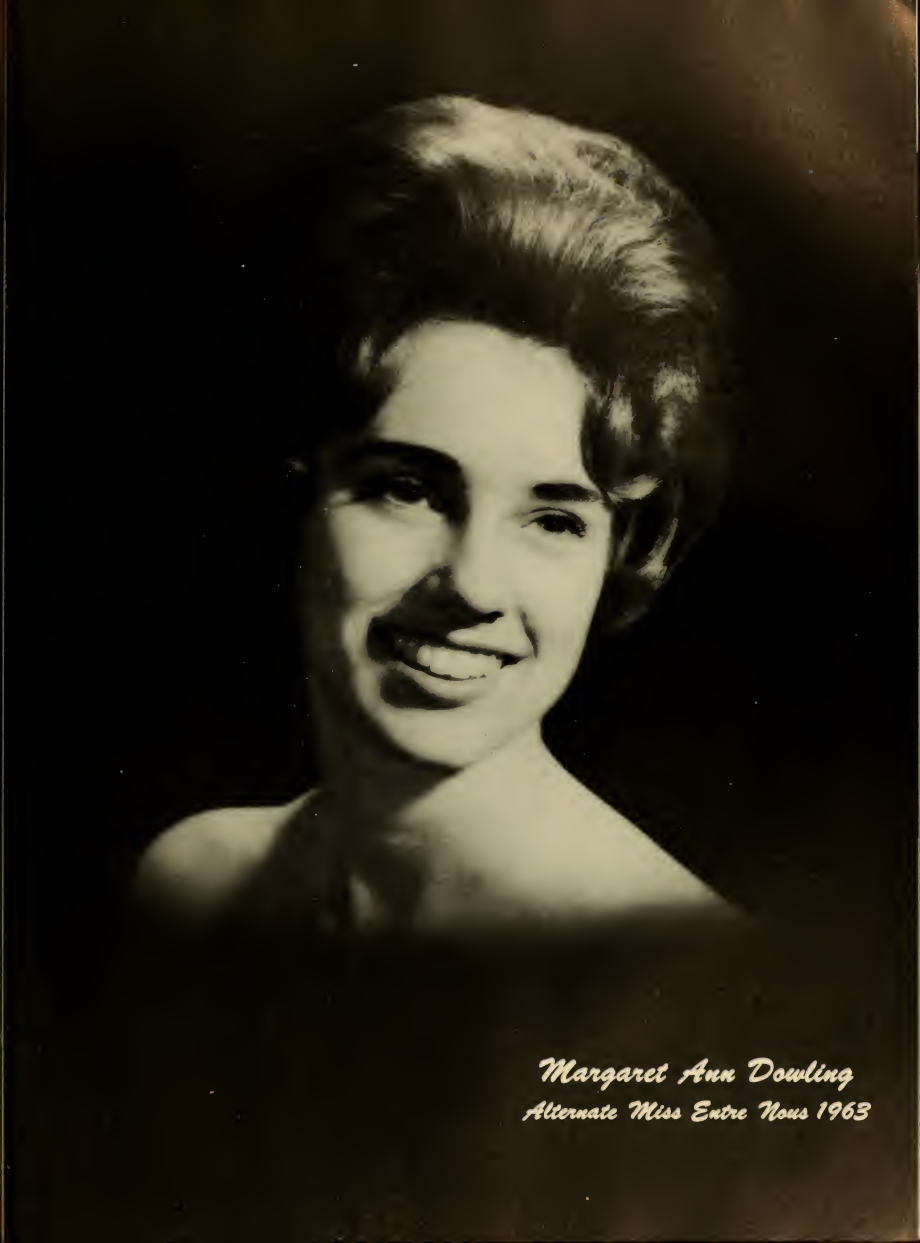

Margaret Ann Dowling
Alternate Miss Entre Nous 1963

Monetta Moak

Most Attractive In Evening Dress

Kathy Freeman

Most Attractive In Sportswear

Margie Anderson

Nita Andress

Dale Evans

Janice Fincher

Anita Funderburke

Mozella Pettus

Pat Beard

Rena Blackwell

Kay Calfee

Lindal Fletcher

Gayle Glenn

Pat Herndon

Joe Ann Hill

Colleen Latham

Sue Wright

Barbara Yarbrough

Julie Ann Bodiford
Miss Congeniality

BERT PARKS

Nationally known comedian and official emcee for all Miss America Pageants, Bert Parks picked the Most Photogenic beauty in the 1963 The Miss Entre Nous Pageant.

From a field of forty-six contestants "Mr. America" "performed an almost impossible task" and selected the deserving beauty.

According to Mr. Parks, the Southland has an ample supply of potential Miss Americas with Howard being an apparent gathering place for beauties.

As a customary part of The Miss Entre Nous Pageant, Miss Photogenic is not announced until the night of the pageant. All entries are eligable and not just the twenty finalists.

Beverly Bacon
Most Photogenic

Greeks

MARY'S COLLEGE
DEO
1840

Panhellenic

PANHELLENIC
SEATED: Lyndal Fletcher, Phi Mu; Virginia Hall, Alpha Delta Pi; June Rudder, Beta Sigma Omicron; Suzanne Gibbs, Delta Zeta. STANDING: Marilyn Vick, Phi Mu; Olga Hoar, Alpha Delta Pi; Carole Walters, Beta Sigma Omicron; Lucy Barrow, Delta Zeta.

JUNIOR PANHELLENIC
SEATED: Susan Warren, Carol Ingram, Alpha Delta Pi; Mary Hartung, Phi Mu. STANDING: Nancy Howard, Carolyn Smith, Beta Sigma Omicron; Angie Grooms, Delta Zeta; Patsy Peeples, Phi Mu; Jackie Majors, Delta Zeta.

Interfraternal Council

THE INTERFRATERNITY COUNCIL
SEATED: Walter La Groue, Pi Kappa Alpha; Hank Moyer, Lambda Chi Alpha; H. Lindy Martin, Faculty Advisor; Pat Salamone, Delta Sigma Phi. STANDING: Ken Dove, Jack Compton, Lambda Chi Alpha; Tony Dollar, Tommy McDougal, Sigma Nu; Jim Waites, Ray Moon, Pi Kappa Phi.

Alpha Delta Pi

ALPHA DELTA PI OFFICERS
Linda Phillips, vice president; Genie Turner, recording secretary; Ann Boynton, treasurer and Olga Hoar, president.

Officers Not Pictured

Becky Bentley	house chairman
Buttons Clark	guard
Joe Ann Hill	social chairman
Margaret White	standards

SWEETHEARTS
Walter La Groue, Kappa King, Pi Kappa Alpha; Davis Beerman, Pledge Prince, Pi Kappa Alpha.

Alpha Delta Pi was founded May 15, 1851 at Wesleyan College in Macon, Georgia as the Adelphian Society and became the first secret society for college women. Kappa chapter was first installed at Judson College, Marion, Alabama on March 21, 1910. In 1919 this chapter was installed at Howard.

During September rush we pledged twenty girls. Anne Boynton was elected Alternate Miss Homecoming and APO Service Girl. Our Mothers' Club was organized by Mary Bullock. The mothers were guests at a luncheon at The Club.

Becky Bentley is a member of Phi Chi Theta, Elaine Burns is Vice President of Sigma Tau Delta; our sisters in Service Guild include Ann Boynton, Joe Ann Hill, Elaine Burns, Virginia Hall, Gwen Anderson, Genie Turner and Margaret Ann White. Ann Boynton is Secretary of SGA and Joe Ann Hill and Mary Bullock serve as class senators.

Genie Turner is listed in Who's Who. Janice Fincher was selected as a beauty and Joe Ann Hill as a favorite in the Miss Entre Nous Contest. Janice and Sara Parker are in the A Capella Choir.

ADPI PLEDGES
Reading for initiation are three hard-working pledges.

ALPHA DELTA PI

ANDERSON
BENNETT
BENTLEY
BOWEN
BRUMMETT
BOYNTON

BULLOCK
BURNS
CLARK, B.
CLARK, P.
DOZIER
FINCHER

GATES
GIBSON
GUNTHER
HARDY
HENDERSON
HILL

HOAR
INGRAM
JACKSON
JOHNSON
JORDON
KERR

KILLOUGH
KING
MANDRING
MARTIN
MOON
McPHEARSON

McWHORTER
PARKER
PHILLIPS, E.
PHILLIPS, L.
PUTMAN
SULLIVAN

SUMMERS
TURNER
VEAL
WARREN
WELLS
WHITE

Beta Sigma Omicron

BETA SIGMA OMICRON OFFICERS
June Rudder, first vice president; Carol Walters, president; Dr. William C. Murray, faculty advisor.

Officers Not Pictured

Honey Schuermeyer	recording secretary
Margaret Bland	corresponding secretary
Genie Fain	treasurer
Glenda Rayburn	warden

SWEETHEARTS
Jack Compton, Beta Beau, Lambda Chi Alpha; James Chesteen, Pledge Sweetheart, Sigma Nu.

Now you've reached the section of Greeks
At BSO Sorority we'll take some peeks.
Here's an old ball with many battle scars
With which BSO became volleyball stars.
With a little red bike we took first place
In the Lambda Chi's 440 race.
For weeks we worked, planned and schemed
To make it look good and be sure it stood!
We worked from evening 'til break of day,
And won second place in Homecoming display.
The retarded children's parties we give are fun,
With songs and games and food for everyone.
We're proud of our hardworking sister, Bo
She's Editor of this ENTRE NOUS, you know.
Howard's top beauty title goes to BSO,
For Nancy Howard is H Club Sweetheart, also.
The Lambda Chi's really used their brain
Choosing for their Crescent Girl, Genie Fain
Lambda Chi pledges choose Sharon Lester
To be their sweetheart this semester.
Why is Rickey Harvey wearing a grin?
She's wearing the Sigma Nu sweetheart pin!
Those Sigma Nu's are a smart bunch of boys
For their pledge sweetheart—Carol Cross was their choice.
On the football field, last fall, were six BSO's but not carrying the ball.
Two were freshman cheerleaders, two were in the band
And two stepped high with batons in their hands.
BSO's were in choirs and dramatic troops
And honorary clubs and BSU groups.
We even had two dorm counselors and a student dean,
We were named Best Sorority of the four
And we sold the reddest nightshirts you all just adore.

BETA SIG SORORITY ROOM

BETA SIGMA OMICRON

BARBOUR
BARTON
BOHORFOUSH
BROOKS
BUSSEY
BUTLER

COGGIN
CHAPMAN
COKER
CROSS
DICKSON
DURRETT

ELDER
FAIN
FREEMAN
HARRIS
HERNDON
HITT

HOWARD
JIMMERSON
KETCHUM
LESTER
LOFTIN
MANLEY

MARLOW
McDONALD
PAIR
RAYBURN
RUDDER
SAPP

SCHUERMEYER
SENTERL
SMITH
STOCKARD
THOMASON
THOMPSON

TURRITTIN
VANDEGRIFT, C.
VANDEGRIFT, D.
WAGGONER
WALTERS
WRIGHT

Delta Zeta

DELTA ZETA OFFICERS
Nanci Kay Cutcliff, first vice president; Lou Ann Smith, second vice president; Lucy Barrow, president.

Officers Not Pictured

Glenda Jackson	recording sec.
Linda Thomas	corresponding sec.
Sandra Martin	historian
Marcia Simpson	treasurer

DZ SWEETHEART
President Lucy Barrow with DZ Man Ray Moon, Pi Kappa Phi.

DZ's wanted to be BMOC's this year, but since we couldn't pass the physicals, we ruled that out and resigned ourselves to being the same as ever-SUPERLATIVE.

Fall fell upon us as did an avalanche of admirers and pledges—what else! We recovered in time to enjoy the hunting season, bagging the limit of pinnings, engagements and one skunk. Memories of him linger yet—around our first place trophy for Homecoming.

Our pledges clamored for more trophies — so we obliged naturally til the case sagged. Creating the sag was Bev Bacon's for Most Photogenie. "Give and you receive" sounded like a winning motto—to be honest we wanted a sagging and collapsed case.

It's true, we have calendar girls. Suzanne Gibbs and Dale Evans were selected by the Pikes for decoration. Pursuing further glory, Suzanne took to the football field to be applauded as a Homecoming finalist.

Scholarship is our goal and we managed to attain it, somehow in spite of distractions. Becky Thomas landed the lead, "Amahl" while Serena Cochran appeared in Masquer's productions. Persuasion induced members of Mitch's gang to dominate the A Cappella Choir, BSU, and the Ladies Chorus. Cheerleader Bev Bacon aided Paulette Hinton into leaping into a position on the freshman squad.

RUSH
A South Pacific island setting for a DZ rush skit.

DELTA ZETA

BACON
BARNETT
BARROW
BOLIN
BRUTHIEWICZ
CAMPBELL
COCHRAN

COLLEY
CUTCLIFF
DAVIS
DREADEN
EVANS
FARRIS
FLOWERS

GIBBS
GROOMS
HAMILTON
HINTON
JACKSON, G.
JACKSON, K.
KENNARD

LEE, LOLA
LEE, LUCY
LUCK
MAJORS
MARTIN, K.
MARTIN, S.
MEGGINSON

McFARLAND
NICHOLAS
OWINGS
PAGELSON
PARNELL
PENNY
REAVES

RHODES
ROBINSON
SIMPSON, M.
SIMPSON, S.
SMITH
SPENCE
SWINDLE

TANNER
THOMAS, B.
THOMAS, L.
VERNON
WHITLOW

Phi Mu

PHI MU OFFICERS
Monetta Moak, secretary; Joy Colbert, vice president; Marilyn Vick, president; Dr. Bill Lunceford, faculty advisor.

Officers Not Pictured

Ann Christian ..... treasurer
Ginger Gammill ..... membership chairman
Barbara Yarbrough ..... rush chairman
Diane Seymour ..... pledge director

SWEETHEARTS
John Dickey, Boutonniere Boy, Sigma Nu; Jim Colley, Alpha Gamma Guy, Sigma Nu.

Alpha Gams introduce to you
The honors and activities of our Phi Mu.
With actives and pledges of all heights
And sizes, we have more brains than one realizes!
As favorites and beauties in THE ENTRE NOUS,
Barbara, Lindal and Nita came through.
We must admit, as others confess
That Monetta looked best in her evening dress.
On the Pike calendar Jo Carol and Nita are seen:
And Flo reigns as Homecoming Queen.
Bulldogs beauties are Emily and Bettye Ann,
While Flo and Charlotte lead the band.
Honorary counselors, where the boys are,
Flo represents second; Nita's the Penthouse Star!
Leadership seems to be a hobby
With class officers Ann, Suzanne, Flo and Bobbye.
Joy is rated in Who's Who,
Mazie is an executive in BSU.
Bull Pup and Assistant Crimson editors we claim,
Louisa and Fish to call them by name.
At supper meetings we get a lot done,
As we enjoy food and fellowship and fun.
Slumbers, retreats, hen-parties with sisters
Christmas and Halloween parties with misters
Car wash tickets and candy to sell
With folks on campus these ring a bell.
We work for Red Cross and March of Dimes
And other service projects at other times.
Soft of voice and gentle of way,
Dr. Bill's tops—we all say.
With all the activities and honors of Alpha Gam
Gee Whiz—When do we study?

PHI MU ROOM

PHI MU

ANDRESS
BELL
BLAKE
BRANON
BROOKS, C.
BROOKS, B.
CARDWELL

CARTER
CHRISTIAN
CLARK
COLBERT
CONWILL
COOK
CRUMP

DIXON
FLETCHER
FUSSELL
GAMMILL
GRANBERRY
HALE
HARTUNG

HUDSON
INGRAM
KINCAID
LAWLEY
McRAE
MATTHEWS
MILLER

MOAK
MUCKLEROY
MYERS
PAYNE
PEEPLES
PERKINS
POLLOCK

ROBISON
TAYLOR
TEAGUE
THOMPSON
SEYMOUR
STEWARD
VICK

VINESS
YARBROUGH
WALKER
WANN
WOODARD, L.
WOODARD, S.
WORKMAN

Delta Sigma Phi

DELTA SIGMA PHI OFFICERS
Pat Salamone, secretary; Billy Graham, treasurer; Charles Creel, president; Jerry Isbell, vice president.

Officers Not Pictured

Dick McCullough	chaplain
Charles Hopson	pledge trainer
Charles Purvis	warden

SWEETHEARTS
Barbara Yarbrough, Delta Sigma Phi Dream Girl, Phi Mu; Carolyn Irey, Pledge Sweetheart, Phi Mu.

Bound together as friends and guided by their secret rituals, fraternity men learn to study; to aid one another; to exchange and discuss ideas, and to work or play as a team. It is where an individual is vital, respected, and needed because of what he is. Thus the Beta Chi chapter of Delta Sigma Phi was established on Howard's campus in 1948.

There are over one hundred chapters of Delta Sigma Phi located throughout the world. Delta Sig is rated among the top ten fraternities in the nation.

The Beta Chi Chapter has striven to encourage scholarship; develop personality; enlarge contacts; provide social activities, and induce cooperative living, initiative, and leadership.

Among our many activities we include membership in various campus organizations. We are represented in: Alpha Kappa Psi, business fraternity; Phi Alpha Theta, history fraternity; Kappa Psi, pharmaceutical fraternity; The Association of Business Majors; Pi Gamma Mu; Alpha Phi Omega; Kappa Delta Pi; and I.F.C.

The Delta Sigs also have a full calendar of social events. We begin with the rush parties, then pledge swaps, Founders Day, Shipwreck Party, and the Carnation Banquet. Our miscellaneous activities include hayrides, spaghetti suppers, bowling and skating parties. The climax of our social calendar is our annual houseparty at Panama City, Florida.

CARNATION BALL
Faculty Advisor, Mr. George H. Smith and Mrs. Smith.

DELTA SIGMA PHI

BETHEA
CREEL
EASTERLING
HARTSFIELD

HOPSON
HUTTO
ISBELL
LITTLE

McCULLOUGH
MOORE
MORRISON
PRESTO

PURVIS
SALAMONE
TYRA
WARD

Lambda Chi Alpha

OFFICERS
Wayne Shaddix, vice president; Martin Reeves, treasurer; Jack Compton, president; Doctor Edward L. Robinson, faculty advisor.

Officers Not Pictured

Billy Buckley	secretary
Frank Ryland	rush chairman
John Norman	ritulalist

SWEETHEARTS
Sharon Lester, Pledge Sweetheart, Beta Sigma Omicron; Genie Fain, Cresent Girl, Beta Sigma Omicron.

Funniest thing, we Lambda Chi's haven't been on probation this year—yet! You could sure tell, too, by the parties we had every weekend. (This is in memory of the quiet spring we had in 1962).

These parties, of course, had bad effects on the fraternity — they nearly bankrupted the chapter and we don't even own a house.

Parties weren't the only things we had or did, however. We went in for other things in a "BIG" way.

Yes, we had big bills, big accounts payable, and big headaches when it came time to pay them. We had a big crowd for our "440 Event," over 5,000. Who could ask for a larger crowd?

Politics played an important part of our activities during the fall. Ken Dove had a successful campaign in being selected Phi Mu favorite. Jack Compton politicked successfully (paid each active $5) in becoming president of the chapter.

The whole chapter campaigned to keep all the people happy most of the time. (Did you receive your Christmas Card?)

All in all, we had a pretty successful year. We paid all our old bills and acquired a few new ones. We initiated a new group of boys without any "hazing" and, most important we have grown in the spirit of brotherhood that makes our fraternity mean so much to us.

LAMBDA CHI ALPHA CHAPTER ROOM

LAMBA CHI ALPHA

BANKER
BELCHER
BENNETT
BUCKLEY
BURRELL
BURTON

CLACK
COMPTON
COOK
DOVE
FAULKNER
HALL

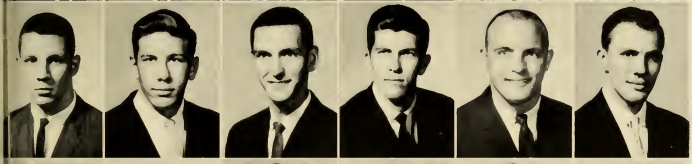

HITCHCOCK
HOLCOMB
HUFFSTETTER
KELLY
KILLOUGH
LEE

MATHIS
McDONALD
MILNER
MOYER
NORMAN, J.
NORMAN, P.

PIERCE
PLUNK
POLK
PREWITT
REEVES
ROWE

RYLAND
SASSER
SHADDIX
SHEETZ
SPRINGER
STANFORD

VEST
ZEILER

Pi Kappa Alpha

PI KAPPA ALPHA OFFICERS
Bill Cochran, president; Dr. I. F. Simmons, advisor; Greg Eanes, treasurer; Jerry Albano, secretary; Walter LaGroue, vice president.

Officers Not Pictured

Al Shumaker ..... house manager
Bob Warrick ..... chaplain
Bud Henry ..... alumni secretary
Mike James ..... rush chairman

SWEETHEARTS
Barbara Guenther, Pledge Sweetheart, Alpha Delta Pi; Mary Bullock, Pike Dream Girl, Alpha Delta Pi.

Alpha Pi Chapter once again suffered through another year of life, college, and letters from National.

However this year has proved to be beneficial for us. At Homecoming we saw the dedication of our new Fraternity lodge.

In the Spring, as is traditional, we celebrated out Founder's Day. Distinguised alumni and brothers from other State chapters were recognized. Immediately following was a speech by Bill Cochran who presented the following question, "What has Pi Kappa Alpha done for the betterment of Howard?" This was followed by two hours of complete silence. Thus, concluded our Founder's Day program.

As always, we contributed greatly to the development of a well-rounded college man. We centered our attention on the more important things of life: parties, learning, parties, sports, parties, extra-curricular activities, and of course, parties.

Too, we engage in Campusology (especially CO-op 112). We are also found in such organizations as Omicron Delta Kappa, Masquers, Tri-Beta, H-Club, ENTRE NOUS, Alpha Phi Omega, Alpha Kappa Psi, and S. G. A. Incidentally we hold the offices of Vice-President and Treasurer of S. G. A.

Finally, as we look back over the year with pride, and just a little nausea, we see a warm and wonderful kind of brotherhood whose match you will not find anywhere.

PI KAPPA ALPHA
Alpha Pi Chapter lodge dedication

PI KAPPA ALPHA

ALBANO
AVEN
BEERMAN
CANTOR
CLAPP
COCHRAN
CROUSHORN

DERRYBERRY
EANES
EMBRY
FARR
FLEMMING
FRANKLIN
GREEN

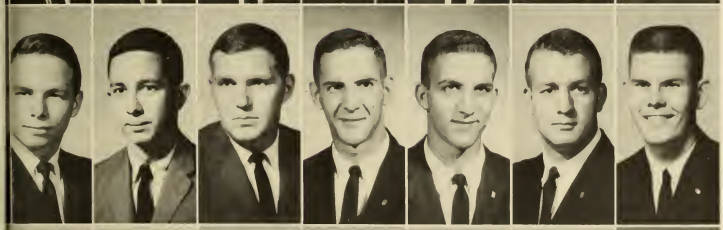

HARRIS
HENRY
HICKMAN
HILL, B.
HILL, L.
HOLLEY
HOWELL

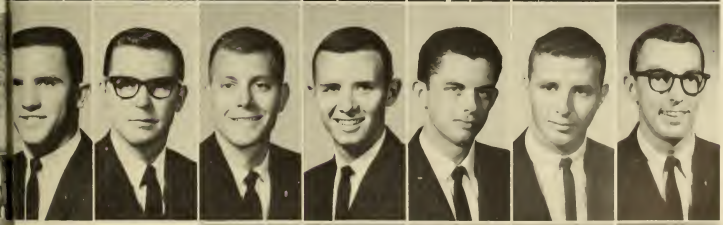

JAMES
LaGROUE
McALLISTER
McCURRY
McDANAL
MILLER
PENNINGTON

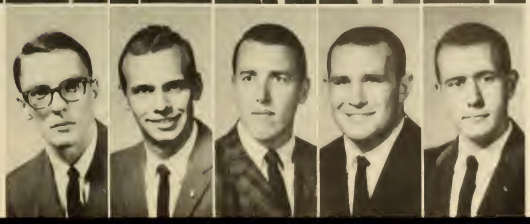

REYNOLDS
RICKARD
ROUNDTREE
ROYAL
WARRICK

Pi Kappa Phi

PI KAPPA PHI OFFICERS
Bob Flowers, treasurer; Mr. Merritt E. Whitman, advisor; Ray Moon, president; Bill Troutman, secretary.

Officers Not Pictured

Ronnie Simms . . . . . warden
Dale Landers . . . . . public relations
Bill Moats . . . . . chaplain

SWEETHEART
Jackie Majors, Pledge Sweetheart, Delta Zeta.

The school year 1962-1963 saw the return to the Howard campus of Pi Kappa Phi in the reactivation of its Alpha Eta Colony. Chaotically lead by a coterie of dubious leaders. The Pi Kapps' maiden voyage was highly successful and thoroughly enjoyable.

Typifying the spirit of Pi Kappa Phi in their first year on campus was the winning of the First Place Trophy in the Interfraternity Competition for Homecoming Decorations and step singing.

Memories of the year include...Jackie Majors of Delta Zeta for being chosen as Pledge Sweetheart at the annual Founders' Day celebration...National Executive Secretary Durward Owen's visit to the chapter... Gary Pritchett growing another inch...a national record of 232 lost pledge pins...the disgruntled minority clique...our Volleyball team...parties at the Grotto... many singings of the song "Pi Kappa are We."

On the serious side of things: Pi Kapps were chosen, by an anonymous celebrity, to be the most collegiate group on campus. This is due to the banning of white sox with suits.

In the honor vein: head resident of the Men's Dorm, Doug Cash, is also one of the Four Horsemen of The Entre Nous Staff. Others in the journalistic cavalry include Ray Moon, Bill Troutman, and Bob Flowers.

PI KAPPS ENTERTAIN

PI KAPPA PHI

BORDERS
BROWN
CASH
COZART
DAVIS
FLOWERS

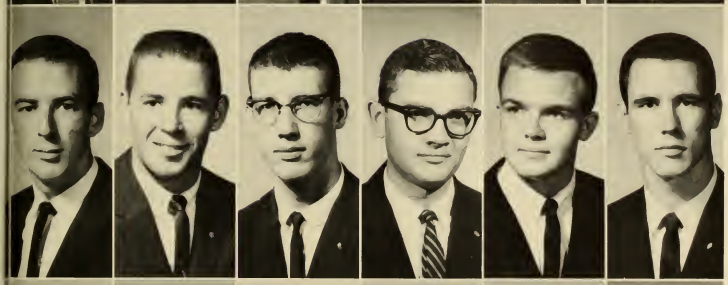

HASWELL
KOONCE
LANCASTER
LANDERS
LAVIES
LOVE

MANCILL
MOATS
MOON
MORRIS
NARRAMORE
PORTER

PRITCHETT
RANKIN
SIMMS
TROUTMAN

Sigma Nu

SIGMA NU OFFICERS
Tommy McDougal, commander; Billy Bishop, recorder; Jim Colley, lieutenant-commander; Mr. Charles Hand, faculty advisor.

Officers Not Pictured

Ed Tate	treasurer
Richard Cross	social chairman
Larry Campbell	chaplain
Tony Dollar	pledge trainer

SWEETHEARTS
Rickey Harvey, Sigma Nu Sweetheart, Beta Sigma Omicron; Carol Cross, Pledge Sweetheart, Beta Sigma Omicron.

Iota Chapter of Sigma Nu Fraternity began its 84th successful year at Howard College with the pledging of 30 outstanding campus men. Additional pledges joined the group throughout the year.

Capable Iota men served as leaders in the following organizations: Methodist Student Movement, Circle K, Omicron Delta Kappa, A Cappella Choir, and Orbis Scientaeium. In addition Iota men are found in B. S. U., Kappa Psi, Phi Delta Chi, S. N. E. A., Kappa Pi, Masquers, Beta Beta Beta, H-Club, Male Chorus, the marching band, A. Ph. A., and Alpha Phi Omega.

The men of Iota once again proved their excellence in scholarship by winning, for the sixth consecutive time, the Inter-Fraternity Scholarship Trophy also the Omicron Delta Kappa Scholarship Cup for the second year.

Noteworthy Sigma Nu contributions include presentation of the annual campus and sorority Chrismas trees, donations to the Crippled Children's and Polio Drives, and sponsoring the popular Sigma Nu Events, as well as the most outstanding sorority award.

The Serpents began a successful intramural year with an undefeated football season. In the '62 H-Day Events and Phi Mu Olympics, Sigma Nu placed well ahead of the other fraternities. Sigma Nu was represented in every varsity sport by capable Iota men.

Spring semester activities in which Sigma Nu played a prominent role included Step-Sing, H-Day, Phi Mu Olympics, Mr. Talent Contest, and Awards Day.

SIGMA NU HOUSE

SIGMA NU

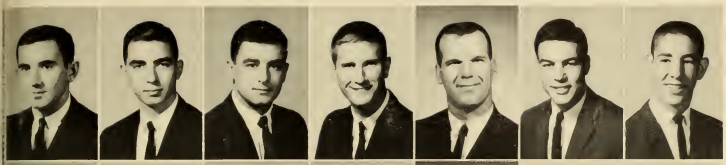

BECK
BISHOP
BLUMENTRITT
CAMBELL
CHESTEEN
COLLEY
CRAWFORD

CROSS
DICKEY
DOLLAR, M.
DOLLAR, T.
DRAPER
FELTON, JIM
FELTON, JOHN

FLANAGIN
GRAVES
GREER
GRIFFITH
GWIN
GUY
HANKS

HAYGOOD
HEAD
JONES
JACKSON
KEELING
KENNARD
McCOY

McDOUGAL
McFERRIN
McINNISH
McKENZIE
McKINLEY
MERRITT
MOCK

MORGAN
MORRELL
NAVE
NORTON
RHODES
SNELL
SORRELLS

TATE
THORNTON
VEAL
WEST
WILLIAMS
WILSON
WOODRUFF

Athletics

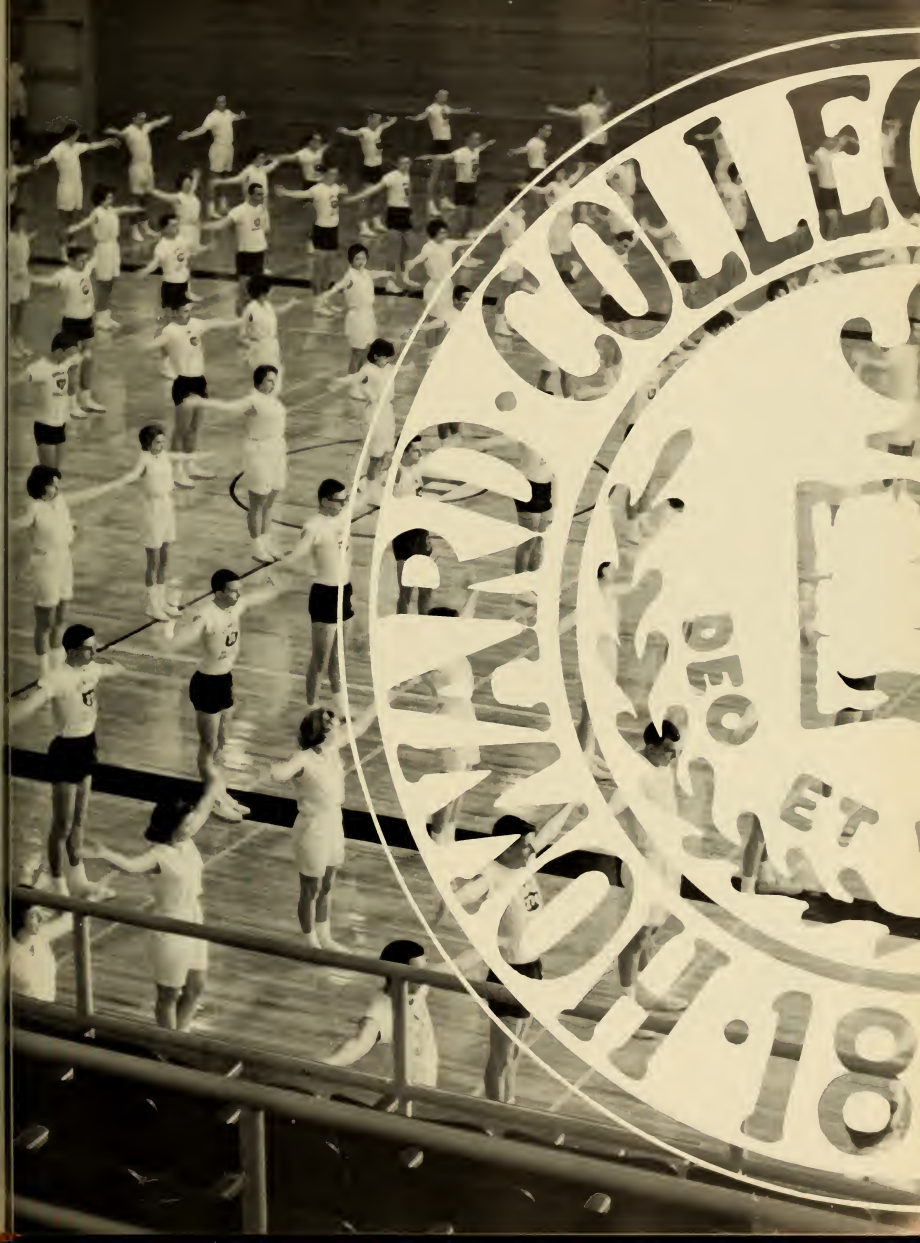
COLLEG
DEO
ET
18

SEIBERT STADIUM

BASEBALL DIAMOND

TENNIS COURTS

SEIBERT GYMASIUM
Director of Physical Education James A. Sharman

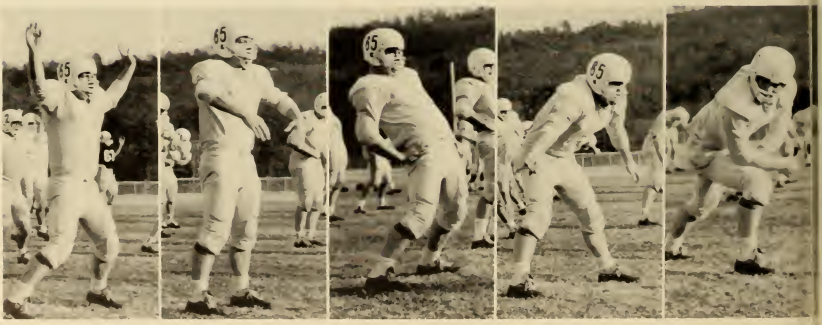

COACHES

Coach Bobby Bowden - Football

Coach H. Lindy Martin - Golf

Coach Walter Barnes - Basketball

Coach Virgil Ledbetter - Baseball

FOOTBALL

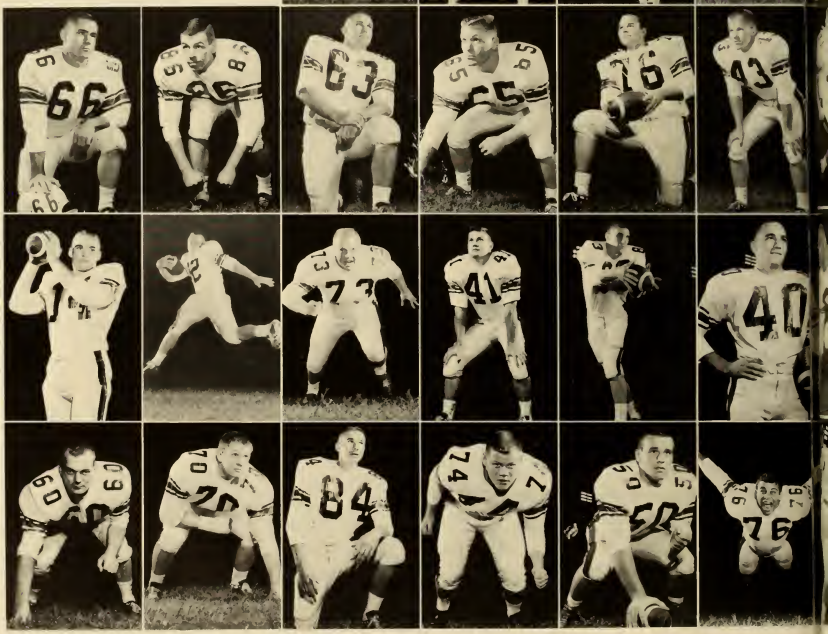

Jim Thompson
Bruce Hedrick
Dan Mudge

Garland Jones
Richard Cruce
Tony Harkins

Buddy Bozeman
Bonwell Royal
Jim Arnold
Tony Butts

Jim Elliot
Bob Short
Ed Donahoo
Alex Johnson

Ray Collins
Dick Fendley
Charles Jacob
Bob Duram

Bill Hurst
Reggie Allen
Odel Ozley
Bob Saab

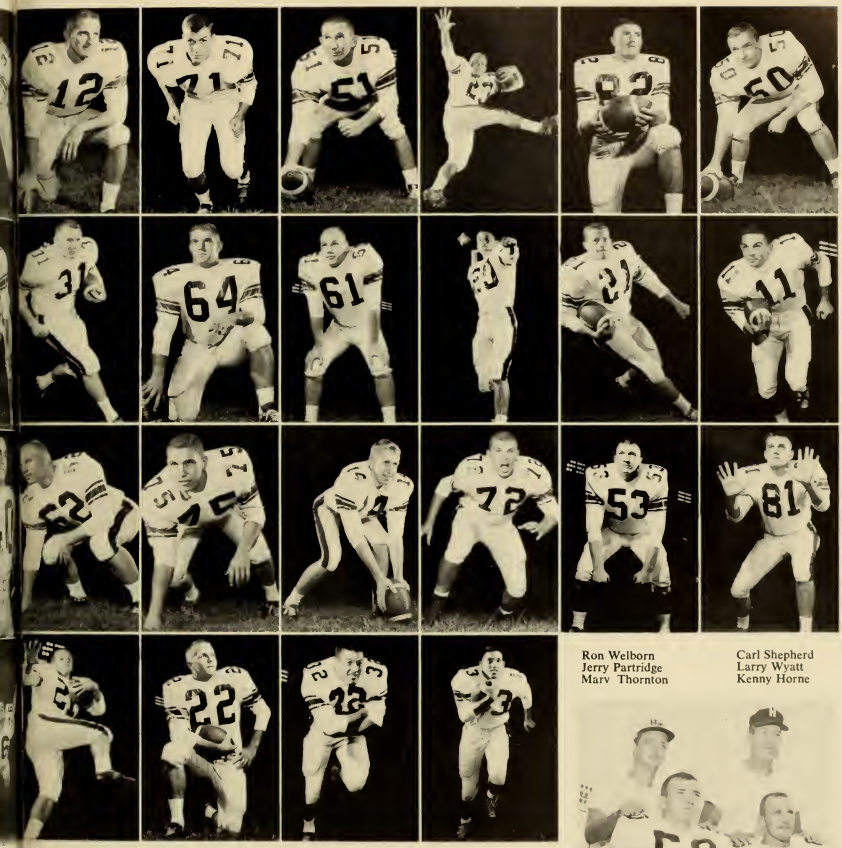

John Shoemaker
Harry Hitchcock
Don Shurbert
Dave Curry

James Hallman
Chris Vaughn
Wayne Howard
Tom Hamby

Tom Barksdale
Don Green
Rex Keeling
Larry Robinson

Bob Jackson
Art Whatley
Wayne Sheets
Dave Hall

Ron Welborn
Jerry Partridge
Marv Thornton

Carl Shepherd
Larry Wyatt
Kenny Horne

Capts. Shepherd & Bozeman

CHATTANOOGA

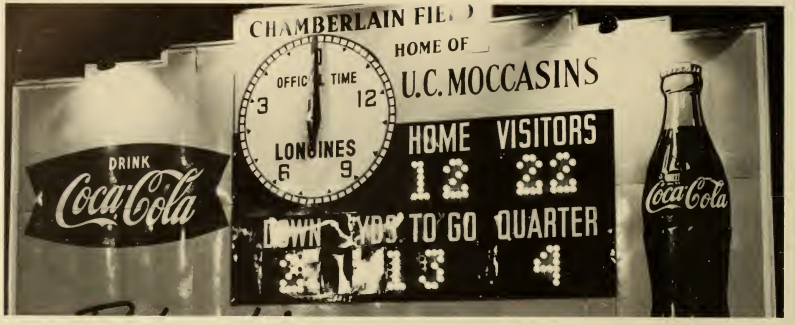

The Picture above tells the story. An underdog on a foreign battlefield was the situation facing the Bulldogs when they opened the season against Chattanooga. When it was all over the Dogs had proved their ability by soundly defeating the Mocs 22-12.

After a scoreless first quarter the Bulldogs opened the scoring about halfway through the second period with a 58 yard drive. The key play of the drive was a 12 yard pass from Ray Collins to Bobby Jackson. Jackson covered the final 11 yards on the next play and Howard led 6-0.

Chattanooga tied the score after the kickoff. Howard took the ball and marched to the two yard line before losing the ball on a fumble. The half ended in a 6-6 deadlock.

Only seven plays into the second half end Buddy Bozeman plucked off a Chattanooga screen pass and galloped 51 yards to paydirt. Howard led 14—6 after the two point PAT.

Reggie Allen, the game's leading rusher, got the last Bulldog touchdown on a 17 yard smash off left tackle. Two fine catches by Bozeman sparked the march. Garland Jones caught a pass for the two point conversation. The Mocs got a consolidated TD in the fourth quarter but found out too soon that it was too late to stop the BIG BAD BULL-DOGS!

STATISTICS

Howard		Chattanooga
12	1st Downs	14
256	Rush Yds.	125
3—8	Pass Compl.	8-20
1	Pass Inter.	1
37	Pass Yds.	122
5—36.6	Punts	7—32.8
2	Fumbles Lost	0
81	Yds. Pen.	20

Reggie Allen springs for yardage.

UNIVERSITY OF MEXICO

The Bulldogs displayed an awesome attack that netted 455 yards rushing and passing as they crushed the University of Mexico Pumas 40 — 0 before 4500 chilled spectators in Seibert Stadium.

Quarterback Johnny Shoemaker and left half Richard Cruce led the Howard attack witnessed by a state wide television audience. Shoemaker, completing six of 12 first half passes for 82 yards, set up two touchdowns with his aerials. Cruce scored two touchdowns on runs of 14 and 72 yards.

The victory was the second of the young season and the fourth in a row for Bowden's Bulldogs.

Quarterback Ray Collins actually got Howard's attack moving with a 36 yard pitch to end Buddy Bozeman in the first period. Late in the second quarter, fullback Harry Hitchcock blasted over from the one, capping a Shoemaker-led 66 yard march and the first half scoring.

Bobby Jackson set up the Dogs first score of the second half when he fell on a Puma fumble on the Puma 15 yard stripe. Three plays later Jerry Partridge plunged across the double stripe from the four yard line. Fullback Ed Donahoo wound up the scoring after Cruce's 72 yard scamper on a nine yard run late in the third period. The third and fourth units finished the game without pushing across a score.

Art Whatley churns for yardage.

second quarer, fullback Harry Hitchcock blasted over from the one, capping a Shoemaker-led 66 yard march and the first half scoring.

Bobby Jackson set up the Dogs' first score of the second half when he fell on a Puma fumble on the Puma 15 yard stripe. Three plays later Jerry Partridge plunged across the double stripe from the four yard line. Fullback Ed Donahoo wound up the scoring after Cruce's 72 yard scamper on a nine yard run late in the third period. The third and fourth units finished the game without pushing across a score.

STATISTICS

Howard		U. of M.
22	1st Downs	5
267	Rush Yds.	127
13-25	Pass Compl.	2-7
2	Pass Inter.	1
188	Pass Yds.	6
3-34.3	Punts	8-33.6
0	Fumbles Lost	1
71	Yds. Pen.	108

Hallman and Shepherd close in on tackle

Welborn goes for ball.

LOUISIANA COLLEGE

Little All American Bobby Jackson fights for yardage

The Bulldogs rolled up a 14-0 lead by half-time, and then held on desperately to turn back the platooning Louisiana College Wildcats, 14-12. It was the third straight win of the season for Howard. The margin of victory came on the kicking of Freshman quarterback Bruce Hedrick from Birmingham. Hedrick had never kicked in game competition.

Howard's offense was most productive in the first half with Jackson and Bozeman getting the scores. Jackson's touchdown came on a 12 yard run that capped a 68 yard march. Allen had a 21 yard scamper to spur the drive. With about two minutes left in the second quarter end Buddy Bozeman caught a 24 yard pass for the second Dog score.This drive covered 62 yards.

The Bulldogs moved 55 yards to the Wildcat one yard stripe in the third quarter only to be stopped on fourth down. At this point the Wildcats perked up and came to life. Levi Barber plucked off a Shoemaker pass and raced 56 yards to pay-dirt. The PAT failed and Howard remained in the lead 14-6.

In the fourth quarter Louisiana College marched 61 yards to their second score. They went for the two point conversion but were stopped by Bozeman and linebacker Harry Hitchcock.

With 12 seconds left to play in the game the Wildcats tried a field goal from the Bulldog 35 yard line. Sophomore tackle Wayne Howard broke through to block the kick and end Ronnie Welborn pounced on the ball to give Howard possession as time ran out.

This was the fifth win in a row for the Dogs. It was Coach Bowden's 27th win against only 4 losses.

STATISTICS

Howard		La. C.
18	1st Downs	12
200	Rushing Yds.	166
96	Pass Yds.	36
8-10	Pass Compl.	4-12
0	Pass Inter.	1
4-32.2	Punts	5.43.0
1	Fumbles Lost	1
50	Yds. Pen.	25

Jackson is gone!

FURMAN

Hurst dives for first score.

STATISTICS

Howard		Furman
9	1st Downs	11
63	Rush Yds.	168
10-15	Pass Compl.	4-9
90	Pass Yds.	45
9-35.7	Punts	7-40.9
0	Fumbles Lost	2
85	Yds. Pen.	72

The Big Bad Bulldgos continued their march up into big-time football by clipping the Furman Paladins of the Southern Conference 14 - 7. It was Homecoming at Furman University.

The Dogs got the scoring started early in the second quarter when fullback Bill Hurst capped a 44 yard drive with a two yard dive into the end zone. Hedrick converted to give Howard a 7 - 0 lead. The Paladins fought back quickly and the half ended in a 7 - 7 deadlock.

With 6:31 left in the third quarter, Harry Hitchcock barreled eight yards to pay dirt and the winning touchdown. A clutch catch by end Buddy Bozeman set up the Bulldog score.

Defense told the story for the Dogs. Furman never crossed the midfield stripe in the second half. They crossed it twice in the first half.

Shoemaker is stopped.

Jackson breaks into the open.

DELTA STATE

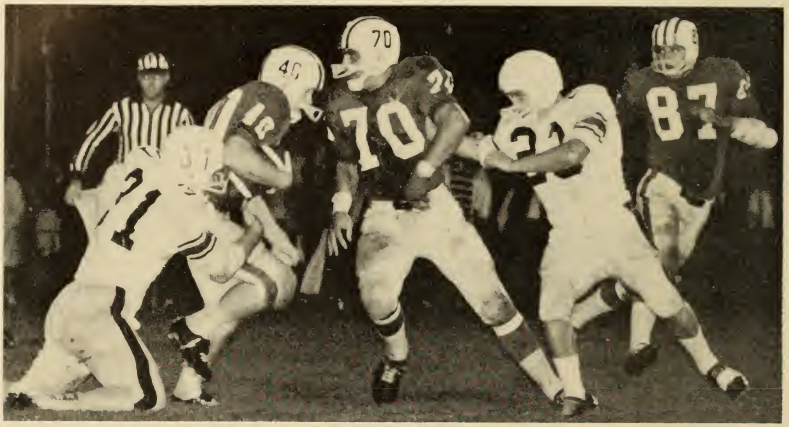

Hitchcock and Jackson close in on a Delta State back.

It was a wet and dismal night in Cleveland, Mississippi, when the Statesmen of Delta State handed the Howard Bulldogs their first loss of the season by a score of 15 - 8.

The Statesmen completely dominated the game to get revenge for two previous defeats at the hands of the Dogs. The Statesmen took the opening kickoff down to the Howard five where they missed a field goal attempt. By halftime the Statesmen had pushed across a score and led 7-0.

The Bulldogs fought to a score in the third quarter with Bobby Jackson carrying the mail across on a pass from Shoemaker. Howard made the two point conversion and went ahead 8 - 7.

Delta State pushed across the winning score in the final period. A two point conversion iced the game over 15 - 8. Howard never got rolling enough to get another chance.

Wyatt fights off Statesmen to stop play.

STATISTICS

Howard		D.S.
5	1st Downs	23
47	Yards Rushing	300
159	Yards Passing	14
6-12	Pass Compl.	1-4
0	Pass Inter.	0
6—37.5	Punts	5—33.0
0	Fumbles Lost	0
30	Yards Pen.	30

CARSON NEWMAN

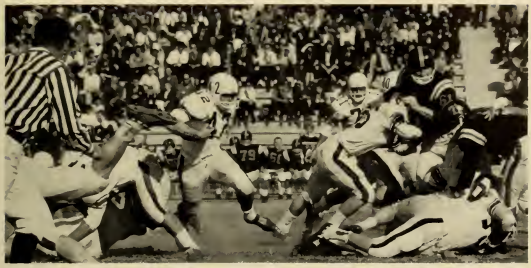

Cruse blasts through the Carson Newman line .

STATISTICS

Howard		C.N.
19	1st Downs	12
202	Yds. Rush	76
180	Yds. Pass	80
13-21	Passes Compl.	13-21
3	Passes Inter.	1
3-31.1	Punts	6-27.7
2	Fumbles Lost	2
68	Yards Penalized	20

Howard completely humiliated the Carson Newman Eagles by a score of 47 - 0 to gain their sixth straight home victory. It was the second straight game that the Dogs had scored 40 points or more.

All American End Buddy Bozeman led the way for the Bulldog victory by catching two touchdown passes. His second touchdown catch was his one hundredth reception in his college career. "Boze" caught five passes for the afternoon and picked up 55 yards.

Another of the many Bulldog stars was Larry Wyatt. Wyatt, a defensive specialist, plucked off two Eagle passes and returned them for 65 and 24 yards. The first interception put six points on the Howard side of the scoreboard.

All American halfback Bobby Jackson did not dress out for the game because of an injury. Sophomore, Richard Cruse, "subed" for him and turned in a fine game. He scored one of the seven Bulldog touchdowns. Others to score were end Tony Butts, fullback Harry Hitchcock, and halfback Reggie Allen. Needless to say the Dog defense was great.

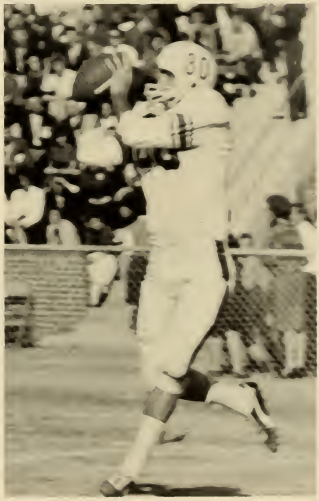

MISSISSIPPI COLLEGE

Jackson is boxed in.

Barksdale dives to stop a Choctaw.

Homecoming 1962! Choctaw Stew in '62! Coach Bobby Bowden's Bulldogs followed the theme through to the letter to give Howard its sweetest victory of the season.

Howard received the opening kick off but the Choctaws drew first blood. On the second play from scrimmage, Reggie Allen burst off left tackle for eight yards only to fumble and have M. C. recover at the 30 yard line. From here the Chocs moved into field goal range and cashed in for a 3 - 0 in the second quarter. Hedrick polished off the T.D. run with Mississippi College lead.

Allen redeemed his error with a 45 yard punt return early in the second quarter. Hedrick polished off the T.D. run with a true P.A.T. and the Dogs grabbed a 7 - 3 lead.

The Bulldogs pushed across their second score in the third period after guard Bonwell Royal recovered a fumble. The drive covered 55 yards with Allen covering the final 23 on a reverse off left tackle. Hedrick's kick was again true.

STATISTICS

Howard		MC
18	1st Downs	6
172	Rush Yds.	105
146	Pass Yds.	50
10-13	Passes Compl.	7-13
2	Pass Inter.	0
5-35.2	Punts	7-39.1
2	Fumbles Lost	1
65	Yds. Pen.	67.5

With 1:06 left in the game, quarterback Johnny Shoemaker passed the Dogs into striking distance. Allen capped the day with a two yard plunge to paydirt. Hedrick kept his string unbroken with another P.A.T.

The Howard defense stopped the Chocs cold to make the Stew perfect. Choctaw Stew in '62! Price — 21 - 3.

Allen off to score led by Boze!

Allen rumbles again!

WOFFORD

Reggie Allen gets the scoring started.

It was a cold November night in Seibert Stadium when Howard outscored the Terriers of Wofford College 34 - 28 in a game of throttle wide offenses. The victory gave the Dogs a regular season record of 7 wins against one loss.

The Bulldogs collected a total offense of 404 yards and the Terriers generated 445 total yards. Bobby Jackson ran his career rushing total at Howard to 2,038 yards by picking up 119 yards in the game.

Howard scored three times in the first half to hold a 20-6 halftime lead. Reggie Allen scored the first two T.D.'s on a 5 yard run and a 15 yard pass from Ray Collins. Richard Cruce scored the third on a 32 yard pass from Shoemaker on the last play of the half.

In the third period, Wofford scored first on a 78 yard drive. Then the Bulldogs pulled out again with a 67 yard march, Jackson going the last 16. But the Terriers weren't through. They moved 71 yards to cut it to 27-20. Howard bounced back immediately with Cruce returning the kickoff 25 yards, and Jackson getting the score on a 6 yard blast. Hedrick again converted to make the score 34-20.

Woffard closed the scoring in the final period on a 60 yard pass play and a 6 yard run. The two point conversion made the final score 34-28, in favor of the Bulldogs.

STATISTICS

Howard		Wofford
22	First Downs	17
262	Yards Rush	258
142	Yards Pass	187
9—14	Passes Compl.	10—14
1	Pass. Intercepted	1
3—36.3	Punts	3—22.3
1	Fumbles Lost	3
70	Yards Penalized	75

Hedrick kicks another P. A. T.

THE GOLDEN ISLE BOWL

THE GOLDEN ISLE BOWL

The Bulldog Defense.

STATISTICS

HOWARD		McNEESE
15	First Downs	10
195	Yards Rush	142
37	Yards Pass	47
6-16	Pass Complete	6-13
1	Pass Intercepted	1
6-44.1	Punts	6-34.7
1	Fumbles Lost	0
21	Yards Penalized	5

Rain caused the Golden Isle Bowl to be postponed a day and might have cost the Howard Bulldogs a victory. The dogs were defeated by McNeese State of Louisana 21 - 14 on a rain soaked field.

The two teams fought to a 7 - 7 dealock at halftime. The Cowboys scored first after recovering a Bulldog fumble only 23 yards from paydrit. Quickly the Bulldogs bounced back with a 90 yard drive to tie the game up. Reggie Allen was the workhorse of the drive, gaining 65 of the 90 yards.

McNeese grabbed the lead again in the third quarter but it was short lived. James Hallman intercepted a pass at the Cowboy 30 and the Dogs moved in to score quickly. Ray Collins threw to Allen for the score.

McNeese finally broke the tie halfway through the final period when Tommy Thompson, a former LSU defensive specialist, took a 50 yard Ray Collins punt and hauled it 85 yards to paydirt and a Cowboy victory.

John Shoemaker just missed on a couple of last ditch efforts to speedster Richard Cruce. The loss was only the sixth in 37 games that Coach Bowden has led the Bulldogs.

Ray Collins turned one of the best games of his Howard career. He kept the Cowboys in check all night with his superb punting. He averaged 44.1 yards per kick. Harry Hitchcock played his heart out on defense. He returned home with an injured knee and a broken wrist as tokens of his effort.

Allen moves!

Jackson too!

BASKETBALL

RUSTY RYAN

JERRY THOMAS

WAYNE ATCHISON, BOB FLOWERS, AND RON SIMMS

VON NICHOLS

JIM MOEBES

BASKETBALL

RANDY TAYLOR

RONNIE CHANNELL

Ball-headed Ryan passes to Sullivan

BILL ELDER

Thomas dunks in two against Tampa five

LARRY TYREE

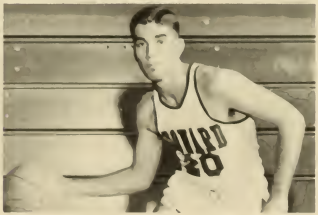

BASKETBALL

BOBBY DRAPER

SNUFFY GARRETT

RICK WHITE

ED JONES

Sullivan flies thru the air and scores two.

SEASON RECORD

Howard	105	Belhaven	60
"	50	Auburn	69
"	63	Wm. Carey	77
"	76	La. College	64
"	77	Athens	70
"	79	Miss. Coll.	74
"	78	Wm. Carey	67
"	87	Huntingdon	73
"	73	Athens	82
"	69	Wm. Carey	60
"	77	Miss. Coll.	95
"	101	Belhaven	84
"	81 O. T.	Tampa	90
"	87	Belmont	74
"	89	Cumberland	82
"	89	Huntingdon	117
"	78	Bryan	64
"	65	Cumberland	88
"	96	Bryan	83
"	74	Athens	98
"	74	Miss. Coll.	68
"	78	La. College	91

BASKETBALL

JIM SULLIVAN

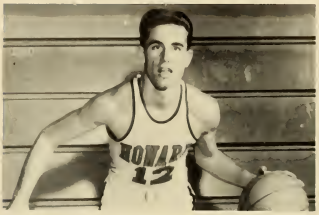

BILL HANKES

SEASON'S SINGLE-GAME RECORDS

Individual Highs

Total Points Scored — Jim Moebes 35
Field Goals Scored — Jim Sullivan 13
Free Throws Scored - Jim Moebes 15
Free Throws Attempted — Jim Moebes 15
No. of Rebounds — Bob Cradic 20

Team High Marks

Field Goals Scored — 46
Free Throws Attempted — 40
Free Throws Scored — 32
Personal Fouls Committed — 34

Low Marks by Opponents

Field Goals Scored by Bryan — 21
Free Throws Attempted by Wm. Cary, Huntingdon 16
Free Throws Scored by Wm. Carey — 12
Personal Fouls Committed by Athens — 12

Season Captain — Jim Moebes

Season's Most Valuable Player
Bob Cradic

BOB CRADIC

Captain Jim Moebes drives and lays in two points against the Louisana College Wildcats.

BASKETBALL

	Fid. Gl. Pct.	Fr. Th. Pct.	Rebs.	Points	Averages
Jim Sullivan	39.4	82.4	70	373	17.0
Jim Moebes	51.6	85.2	138	320	15.2
Bob Cradic	45.4	64.2	22	286	13.0
Bill Elder	51.9	75.8	40	240	10.9
Jerry Thomas	55.1	74.3	168	153	7.0
Rusty Ryan	38.4	64.6	45	128	5.8
Randy Taylor	58.7	54.5	122	112	5.3
Lavon Nichols	47.7	64.7	55	53	3.5
Bobby Draper	37.5	38.5	42	53	3.8
Rickey White	26.9	75.0	20	20	1.8
Ronnie Channell	25.0	00.0	0	2	.4
Snuffy Garrett	100.0	100.0	1	6	2.0

TEAM SEASON TOTALS

45.7	72.1	1029	1746	79.4

OPPONENTS' TOTALS

43.9	77.8	844	1730	78.6

DON "FATS" WIGINTON
Catcher

RUSTY RYAN
Pitcher

BRUCE CASHATT
Catcher

EDDIE HICKMAN
Pitcher

WAYNE HOWARD
Pitcher

LIONEL SMITH
Pitcher

BASEBALL

HARRY GOLSON
Outfielder

BOBBY McKENZIE
Infielder

JOHN JETTER
Outfielder

JOHN HARRIS
Pitcher

FRANK BETHEA
Outfielder

CARL McINNISH
Outfielder

WAYNE DRAKE
Infielder

RAY HURST
Pitcher

GARY PATE
Outfielder

BILL LAWRENCE
Infielder

BOBBY ALLAN
Infielder

JACK HARE
Pitcher

TRACK

RICHARD QUEEN
Sprinter

RICK LEWIS
Weight

BOB FLOWERS
Pole

MIKE FINK
Distance

GLENN SHEPHERD
Field & Sprints

TRACK

BILL NOLAN
Field

JERRY NEAL
Hurdles

BOBBY REDUS
Pole

RANDY TAYLOR
Field

RICK WHITE
Distance

TRACK

J. C. BORDERS
Distance

JERRY THOMAS
Field

DAVID GRAVES
Distance

LARRY MINTON
Mid Distance

TENNIS

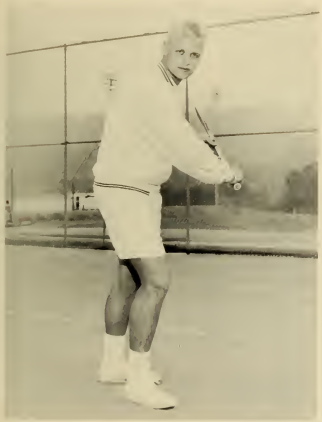

DAVE "FATS" BEERMAN
Most Valuable Player

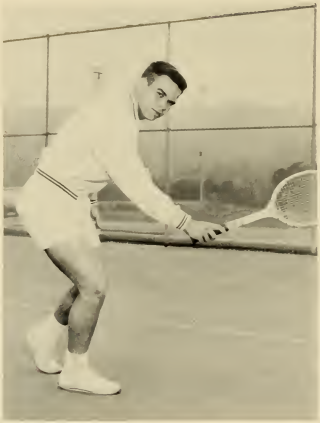

ROD McKINLEY

SANDY SANFORD

HUNTER ABERCROMBIE

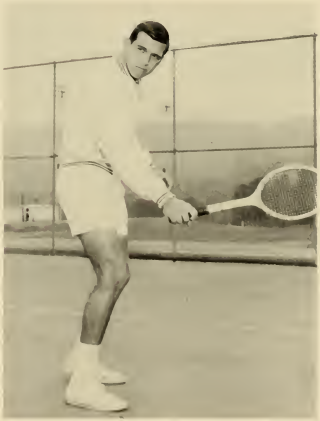

TENNIS

BEN BINGHAM

ARCHIE SMITH

BILL ELDER

MONTY McKINLEY

HOWARD POWELL

GOLF

CHARLES CRABBE

WAYNE BECK

Perfect Season

Wins 6 Losses 0

SONNY YOUNG
Most Valuable Player

REX KEELING

WOMEN'S INTRAMURALS

WOMEN'S INTRAMURALS

Women's Intramural season ended with Beta Sigma Omicron Sorority winning the over-all sports trophy for first place.

The Independents came in second with total number of points.

In individual team sports the Independents scored first in Basketball, Volleyball and Softball.

Beta Sigma Omicron was second in over-all points in these three sports with first place in the sorority division.

BSO won first place in the swimming division.

Second place in the softball competition was tied by BSO, Alpha Delta Phi and Phi Mu.

This resulted in these three sororities having first place ties in softball.

MEN'S INTRAMURALS

From a field of ten intramural sports, Pi Kappa Alpha Fraternity came through with the overall win in the men's division.

Individual sports were won by: "H" Club- Badmitton. Basketball, Handball, Track and Volleyball. Sigma Nu- Football and Tennis. Pi Kappa Alpha- Swimming. Ministerial Association- Softball. Lambda Chi Alpha-Ping Pong.

MEN'S INTRAMURALS

Organizations

DEO

RELIGIOUS

A CAPPELLA CHOIR

The A Cappella Choir is composed of the finest voices on Howard's Campus. Under the direction of Dr. George Koski, the choir is often called upon to sing at local, as well as out of town, civic events. events.

FIRST ROW: Lucy Lee, Marsha Turner, Sue Butler, Kay Calfee, Jeri Sapp Graham, Sarah Parker, Becky Thomas, Dr. George Koski, Arlene Phillips, Janice Fincher, Mary Jo Brown, Ann Walker, Margie Anderson, Millie Hearn. SECOND ROW: Madeline Halbrooks, Gayle Glenn, Sandra Evans, Peggy Browder, Judy Kaye Middleton, Marcia Hearn, Katherine Hopkins, Paulette Hinton, Mary Boyd, Judy Fincher, Dannie Robinson, Laurie Brown, Angi Grooms. THIRD ROW: Tommy Smith, Howard Woodard, Bobby Rosser, Don Harper, Richard Cross, Sammy Black, Herman Murdock, Ken Nunn, Bill Pope, Richard Barnett. FOURTH ROW: Travis Tindal, Nick Marlowe, Lynn Hood, Bobby Davis, Jimmy Sizemore, Ross Davis, Danny Brown, Charles Langston, Jerry Matthews, Jimmy Gibson, Gary Pearson.

BAPTIST STUDENT UNION EXECUTIVE COUNCIL

The Baptist Student Union is composed of all Howard students of the Baptist denomination. The BSU has as its guiding hand the BSU Executive Council.

FIRST ROW: Ken Bush, Mazie Blanks, Martha Marsh, Martha Mathis, Colleen Latham, Margaret Wells, Tana Lee Vaughan, Joel Hitt. SECOND ROW: Mary Lane Holland, Don Graves, Ed Ables, Mr. Ben Connell, Bobby Davis, Tommy Smith, Bill Church, Arthur Duke, Eileen Dabbs.

RELIGIOUS

BAPTIST STUDENT UNION CHOIR

The BSU Choir is composed of students from the BSU who wish to sing as a body for campus and city functions.

FIRST ROW: Gwen Arwood, Mylene Ward, Kay Jones, Dottie White, Gerry Conwill, Margaret Wells, Marcia Hearn, Doug Olive, Gary Burdette, Harriett Gibbs, Millie Hearn, Charlotte McGuire, Monty White, Bettye Ann McRae, Kay Calfee, Brenda Maynor. SECOND ROW: Rosanne Robison, Kay Hammond, Ola Faye Pierce, Margaret Ann Dowling, Margie Goerner, Saralyn Monroe, Colleen Latham, Beverly Bacon, Eileen Dabbs, Anita Funderburke, Sharon Lester. THIRD ROW: Bob Nipper, Jack Hitchcock, Brice Graves, Joe McDonald, Tommy Cozart, Don Harper, Don Robison, Dave Folsom, Tommy Smith, Dick Conville, Sid Brown, Charles Kennedy, Jack Snell, Doug Cox, Charles Langston, Gary Pritchett, Larry Jennings, Leon Starr.

LADIES CHORUS

The Ladies Chorus is the only all-girl ensemble on campus. Under the direction of Mrs. Katherine Martinson they sing for weekly chapel programs as well as other campus events.

FIRST ROW: Honey Schuermeyer, Annette Fincher, Gwen Arwood, Dorothy Myers, Frances Walker, Sandra Martin, Martha Jane Stephens. SECOND ROW: Mrs. Martinson, Donna Vail, Dotty White, Arleen Short, Jane Bennett, Bettye Ann McRae, Glenda Penny, Eleanor Coker.

THE MALE CHORUS

The Howard College Male Chorus is rapidly making a name for itself throughout the South as one of the livliest and most entertaining groups around.

FIRST ROW: David Ellis, Larry Jennings, Philip Hicks, Ronald Smith, Joe Burt, Wayne Linderman, Bill Cole, Jerry Rhodes, Andy Whatley, James Parker. SECOND ROW: Don Ingram, Richard Lackmond, Jim Croushorn, James Garner, Eddie Porter, Charles Kennedy, Norman Parrow, Milton Wilder, Ted Stevens, Jerry Matthews, Charles Lowery. THIRD ROW: Walter Scott, Lynn Whatley, Eddie Bowman, Bill Benson, Ted Butler, Ernest Bullington, Edwin Jones, Jim McFarland, Jim Fincher, John Trantham, Jerry Jarrett, Pope Thresh.

RELIGIOUS

AGAPE

Agape is an organization made up of mission volunteers. Literally translated Agape means brotherly love.

FIRST ROW: Donald Lee, Vicki Rogers, Joan Thompson, Cornelia Kirby, Joye Posey. SECOND ROW: Joel Hitt, Lamar Duncan, David Graves, Charles Hicks, Jimmy Huie, Arthur Duke.

METHODIST STUDENT UNION

The Methodist Student Union is composed of all the Methodist Students on campus.

FIRST ROW: Nancy Tucker, Sylvia Whitlow, Judy Wharton, Dorothy Myers, Jane Land, Gaye Loftin, Barbara Brooks, Judy Sanderson, Barbara Stewart; Dorothy Haney. SECOND ROW: Horrall West, Richard Cross, Jan Doan, Buddy Vest, Ray Higginbotham, Andy Russo, Bradley Salvage, Reeder Kimbrough.

MISSION BAND

FIRST ROW: Janice Goode, Cornelia Kirby, Anita Funderburke. SECOND ROW: Rodger Poe, Bobby Davis, Jim Chavis, Tim Hodges.

RELIGIOUS DRAMA GUILD

FIRST ROW: Sandra Pattillo, Betty Nelson, Becky Dreaden, Harriet Owens, Serena Cochran. SECOND ROW: Danella Vinson, Betty Jo Turrittin, Joanna Fountain, Patricia Herndon, Jeane Broadhead, Kay Davis, Tana Lee Vaughan, Melanie Comer. THIRD ROW: Rena Blackwell, Shirley McDonald, Rodger Poe, Wallace Honey, Saralyn Monroe, Linda Howard, Ola Faye Pierce.

RELIGIOUS

WOMEN'S CHRISTIAN VOCATION ASSOCIATION

FIRST ROW: Glenda Rayburn, Sharon Lester, Brenda Dulin, Patti Fallin, Betty Jo Turrittin. SECOND ROW: Maxine Moseley, Nancy Neighbors, Colleen Latham, Janice Goode, Marcia Simpson, Jane McSwain, Linda Howard, Louise Barbour.

YOUNG WOMEN'S AUXILIARY OFFICERS

FIRST ROW: Marty Jones, Brenda Dulin, Lucy Barrow, Jane McSwain, Eileen Dabbs, Bettye Ann Mc Rae. SECOND ROW: Alice Goss, Margaret Ann White, Kay Presly, Charlotte Mc Guire, Maxine Moseley, Linda Howard, Louise Barbour, Dottie Phillips. THIRD ROW: Evelyn Collier, Ola Fay Pierce, Janice Calfee, Judy Kay Dennis, Alice Parkman, Louisa Woodard, Reba Slone.

HYPATIA

SEATED: Emily Stockard, Julie Ann Bodiford, Dianne Seymour, Linda Howard, Margie Goerner. STANDING: Joe Ann Green, Joe Ann Hill, Elaine Burns, Ann Christian, Catherine Bryant, Sandra Martin.

OMICRON DELTA KAPPA

SEATED: Richard Lee, Wendell Turner, Ken Bush, Palmer Smith, Jim Colley. STANDING: Hut Harper, Dr. Herbert McCullough, Ed Jones, Rick White, Bill Cochran.

SCHOLASTIC HONORARY

SERVICE GUILD

LEFT: Carolyn Summers, Lee Tindel, Ruth Wells, Melba Middleton, Charlotte Brooks, Gloria Kirksey, Judy Kay Middleton.

TRIDENT

SEATED: Clayton McCoy, Jr., Robert Jackson, Judson Vaughan, Pope Thrash. STANDING: Hal Bennett, Wayne Ozment, Tom McGehee, John C. Tharpe, Nick Whitehurst.

SCHOLASTIC HONORARY

MICHAEL BRADLEY: Senior majoring in English. Athens. Student Government Association President, Member ODK., Sigma Delta Pi, Kappa Phi Kappa, Sigma Tau Delta, Circle K.

CATHERINE BRYANT: Junior majoring in Journalism. Birmingham. Crimson Editor 1962 and 1963, Press Club, Ushers Club, Pi Delta Phi. Hypatia.

MICHAEL R. BRADLEY

CATHERINE ANN BRYANT

MARIAN KAY CALFEE: Senior majoring in Commerical Education. Birmingham. Delta Omicron, Ushers Club, A Cappella Choir, Phi Chi Theta, SNEA, French Club, Senior Senator, Association of Business Majors.

MARIAN KAY CALFEE

CHARLES DOUGLASS CASH

ARTHUR E. CHRISTMAS

CHARLES CASH: Senior majoring in History. Birmingham. APO, Head Resident Men's Residence Hall, Entre Nous, Crimson, Pi Kappa Phi.

ARTHUR CHRISTMAS: Senior majoring in English. Louisville. Kentucky. A P O, MA, Sophomore and Junior Class Senator.

Who's Who

JOY EDITH COLBERT

WILLIAM PEARSON CLACK

JOY COLBERT: Senior majoring in English. Birmingham. Kappa Delta Pi, Hypatia, Sigma Tau Delta, Phi Alpha Theta, Kappa Delta Epsilon, SNEA, Ushers Club, Bull Pup Staff.

PEARSON CLACK: Senior majoring in Pre Med. Roanoke. ODK., Circle O, Trident, BBB. Alpha Epsilon Delta, American Chemical Society, Senator, Lambda Chi Alpha.

THOMAS BOBBY DAVIS

RUTH D. COLLEY

RUTH COLLEY: Senior majoring in Elementry Education. Russellville. Cheerleader, Senator, Spanish Club.

MARVIN RICHARD CROSS

BOBBY DAVIS: Senior majoring in Chemistry. Troy. ODK, BBB, Math Club, American Chemical Society, Alpha Epsilon Delta, A Cappella Choir, Mission Band.

RICHARD CROSS: Senior majoring in Pre Med, Birmingham. ODK, Alpha Epsilon Delta, A Cappella Choir, BBB, Kappa Mu Kappa, German Club. Sigma Nu.

Who's Who

ORVILLENE DOWNS: Senior majoring in Music Education. Birmingham. A Cappella Choir, Religious Drama Guild, Usher's Club, Band, SNEA, Chapel Choir, Ladies Chorus, MENC, Mission Band, Agape.

MARTHA RAE DOBBINS, Senior majoring in English. Anderson, South Carolina. Alpha Lambda Delta, Sigma Tau Delta, Phi Alpha Theta, Senior Senator, Hypatia, French Club, Pi Delta Phi, Kappa Delta Pi, SNEA. Student Dean, Junior Class Treasurer.

BETTY ORVILLENE DOWNS

MARTHA RAE DOBBINS

MARGARET ENGLAND: Senmingham. Pi Gamma Mu, Sigma Delta Pi, Kappa Delta Pi, Kappa Delta Epsilon, SNEA, Spanish Club, Ushers Club, A Cappella Choir.

MARGARET ENGLAND

ANITA RUTH FUNDERBURKE

PAUL SMITH FINCH

PAUL FINCH: Senior majoring in Social Studies. Dadeville. H Club, Physical Educaton Majors Club.

ANITA FUNDERBURKE: Senior majoring in Home Economics. Tallassee. Eta Epsilon, BSU Choir, A Cappella Choir, SNEA, Cheerleader, Student Dean, Miss Howard, Sweetheart Circle K, Yearbook Beauty three years.

Who's Who

ROBERT LUCIUS GLAZE

CAROL HARRIS

ROBERT GLAZE: Senior majoring in Chemistry. Double Springs. ODK, American Chemical Society, Junior Class Vice President.

CAROL HARRIS: Senior majoring in English. Birmingham. Editor 1961 Bull Pup, Sigma Tau Delta, Kappa Delta Epsilon. Crimson Staff.

VIRGINIA ANN HARRISON

VIRGINIA HARRISON: Senior majoring in Elementry Education. Mobile. Student Dean, Old Maid's Club, Service Guild, SNEA, ACE.

JOEL REUBEN HITT II

ALICE MARIE HERRING

JOEL HITT: Senior majoring in English. Mobile. Cheerleader, Kappa Phi Kappa, Agape, MA, President BSU.

ALICE HERRING: Senior majoring in Elementary Education. Dothan. Miss Howard, Cheerleader, Sweetheart Circle K, Service Guild, SNEA.

Who's Who

LINDA HUDSON: Senior majoring in Biology. Anderson, South Carolina. Alpha Lambda Delta, Hypatia, BBB, Kappa Delta Pi, Crimson Staff, Sweetheart Circle K, SNEA, Secretary Sophomore Class, Senior Class Vice President.

COLLEEN LATHAM: Senior majoring in English. Birmingham. Sigma Tau Delta, Kappa Delta Pi, Kappa Delta Epsilon.

LINDA FAYE HUDSON

COLLEEN LATHAM

JAMES MOEBES: Senior majoring in Religion. Circle K, ODK, Phi Alpha Theta, Kappa Phi Kappa, Pi Gamma Mu, Basketball Team, H Club, MA, Counsellor Men's Residence Hall.

VIRGINIA JOHNSTON: Senior majoring in Biology. Birmingham. Civiorum, BBB, Tau Beta Sigma, Alpha Epsilon Delta.

JAMES DONALD MOEBES

VIRGINIA LOUISE JOHNSTON

BOBBY JACKSON: Senior majoring in Physical Education. Forsyth, Georgia. H Club, ODK, Football Team Captain, Little All American.

CARL SHEPHERD: Senior majoring in Personnel Management. Douglas, Georgia. H Club, Football Team. Pi Kappa Alpha.

ROBERT LANIER JACKSON

CARL SHEPHERD

Who's Who

EUGENIA TURNER

JACK ALTON SNELL

EUGENIA TURNER: Senior majoring in History. Talladega. Service Guild, Tau Beta Sigma, Pi Gamma Mu, Eta Epsilon, SNEA, Band, Majorette, Sophomore Class Vice President, Alpha Delta Pi.

JACK SNELL: Senior majoring in English. Panama City, Florida. ODK., APO, Brotherhood, Circle O, Kappa Phi Kappa, Sophomore Class President, Band, Male Chorus, Senator, Counsellor Men's Residence Hall, MA Sigma Nu.

JAMES M. SIZEMORE JR.

BILLIE SUE TURNER

JAMES SIZEMORE, JR: Senior majoring in History. Birmingham. Crimson Business Manager, A Cappella Choir, APO, Press Club, Pre-Law Club, Young Republicans Club.

BILLIE SUE TURNER: Senior majoring in Elementary Education. Dadeville. Alpha Lambda Delta, Kappa Delta Epsilon, Kappa Delta Pi, Pi Gamma Mu, SNEA, Student Dean.

J. JERRY WOOD

JAMES EDWARD SUMMERS

JERRY WOOD: Senior majoring in History and Religion. Montgomery. ODK, Student Government Association Treasurer, Press Club, Spanish Club, MA, Entre Nous Business Manager, Crimson Staff.

JAMES SUMMERS: Senior majoring in Religion. Valhalla, New York. ODK, Circle K. German Club, BBB, Kappa Phi Kappa, Alpha Epsilon Delta, Crimson, Bullpup, Entre Nous.

ALPHA LAMBDA DELTA

Alpha Lambda Delta is an organization for women who attained an average of 2.5 or above during their Freshman year.

FIRST ROW: Elaine Burns, Margie Goerner, Patti Fallin, Olivia Campbell, Joyce Cox, Betty Brummett, Joan Thompson, Carole Cook, Sandra Martin. SECOND ROW: Linda Hudson, Helen Johnston, Ann Reese, Nora Huntoon, Robbie Whaley, Billie Sue Turner, Elizabeth Cook, Gayle Thomason, Marie Henninger.

DELTA OMICRON

Delta Omicron is a national professional fraternity for women majoring in music.

FIRST ROW: Gayle Glenn, Kay Calfee, Dannie Robinson, Donna Vail. SECOND ROW: Sandra Martin, Laurie Brown, Lucy Lee, Tommie Reynolds.

SCHOLASTIC HONORARY

KAPPA DELTA EPSILON

Kappa Delta Epsilon is a National Honorary Fraternity for women who are planning to enter the teaching profession.

FIRST ROW: Colleen Latham, Ann Reese, Shirley McGuff, Joy Colbert. SECOND ROW: Delila Daniel, Beverly Hand, Billie Sue Turner, Elizabeth Ann Welch.

KAPPA MU EPSILON

Kappa Mu Epsilon is a National Honorary Fraternity for students of mathematics.

FIRST ROW: Linda Cosper, Kathy Freeman, Shirley Mc Guff, Barbara Phillips, Marie Henninger, Arlene Lancaster, Helen Johnston. SECOND ROW: Betty Brummett, Ruric E. Wheeler, Richard Morris, Richard Lee, Aubrey Lancaster, Lelia Delila Daniel.

KAPPA OMICRON PHI

Kappa Omicron Phi is an organization composed of Home Economics majors.

FIRST ROW: Marcia Simpson Eleanor Minor, Lucy Barrow, Ginger Gammill. SECOND ROW: Dr. Frances Carter, Mrs. Gladys Moncus, Mrs. Dorothy Funderburke.

MASQUERS

Masquers is an organization for students who are interested in dramatics and have earned sufficient points by working on backstage jobs and participating in the major and minor productions of the drama department.

FIRST ROW: Lindal Fletcher, Shirley Smith, Eddie Maxey, Tanna Lee Vaughan. SECOND ROW: Victor Fichtner, Carol Pagelson, Joan Brown, Mr. Robert Mashburn.

SCHOLASTIC HONORARY

PHI ALPHA THETA

Phi Alpha Theta is an honorary organization for students who are majoring or minoring in history.

FIRST ROW: Nancy Neighbors, Olivia Fay Bruner. SECOND ROW: Louis Hill, Dr. George Irons, Jim Moebes, Pat Salamone.

PHI CHI THETA

Phi Chi Theta is a national professional fraternity for women in business.

FIRST ROW: Anita Horton, Gerry Conwill. SECOND ROW: Carolyn Farris, Kay Calfee, Louann Smith, Gayle Glenn.

PI DELTA PHI

Pi Delta Phi is an honorary fraternity for students of French.

FIRST ROW: Ann Christian, Ann Reese, Martha Rae Dobbins. SECOND ROW: Diane Seymour, Elizabeth Cook, Elaine Burns.

RHO CHI

Members of Rho Chi are chosen on the basis of scholarship, character, and leadership.

FIRST ROW: Reeder Kimbrough, Carolyn Lay, Peggy Mc Knight, James Ballard. SECOND ROW: Wilford J. Patterson, Bailey Dickinson, Gary Holland, Wendell Turner.

SCHOLASTIC HONORARY

SIGMA DELTA PI

Sigma Delta Pi is an organization for students of Spanish.

FIRST ROW: Sylvia Chambliss, Mabry Robinson, Marilyn Mc Whorter, Betty Goggans. SECOND ROW: Margaret England, Mike Bradley, Dr. Wheeler Hawley, Mrs. Arthur Weeks.

SIGMA TAU DELTA

Sigma Tau Delta is an organization for students who are outstanding scholastically in the field of the English language and literaure.

FIRST ROW: Vicki Rogers, Carol Harris, Ann Reese, Martha Rae Dobbins, Elaine Burns, Nora Huntoon, Glenda Rayburn. SECOND ROW: June Rudder, Nancy Neighbors, Emily Stockard, Ann Salter, Beverly Hand, Joy Colbert, Colleen Latham.

SCHOLASTIC HONORARY

THETA ALPHA PHI

Theta Alpha Phi is a national honorary dramatics fraternity for students who express and active interest and participated in theatrical productions.

FIRST ROW: Vic Fichtner, Lindal Fletcher, Joan Brown, Robert Mashburn.

BUSINESS PROFESSIONAL

AMERICAN CHEMICAL SOCIETY

The American Chemical Society is an organization for students who are majoring in chemistry and related fields and desire professional training.

FIRST ROW: Jo Ann Green, Janice Fincher, Olivia Campbell, Oscar Hurt, Corley Thompson. SECOND ROW: Bobby Davis, Bob Glaze, J. H. Langston, Terry Leesburg, Philip Clemmons.

BUSINESS PROFESSIONAL

ALPHA PHI OMEGA

Alpha Phi Omega is a national service fraternity for men who have been members of the Boy Scouts of America. Its purpose is to promote leadership and fellowship.

FIRST ROW: Milton Wilder, Bobby Little, Larry Houk, Ed Ables, Jim Simpson, Ross Mc Clung. SECOND ROW: Carl Johnson, Charles Morton, Jimmy Lee, Hal Bennett, Lamar Duncan, Dick Conville, Edwin Hayes, Doug Cash, Jim Warren. THIRD ROW: Jerry Newman, Wally Honey, Pink Love, Skippy Wilson, Ken Nealy, Greg Eanes, Kenneth Bush, Ed Jones, Dale Corley, Tommy Smith, Jack Snell, Leon Moon, Art Christmas. FOURTH ROW: Thomas Roundtree, Rick White, Bob Bryan, Clifford Tharp, Rex Keeling, Tommy Sorrell, Sid Brown, Walter La Groue, David Parker, Oscar Hurtt.

ASSOCIATED WOMEN STUDENTS

AWS is an organization composed of the presidents of all organizations who are women. It is responsible for the self government of the women on campus.

FIRST ROW: Harriet Owens, Martha Marsh, Martha Jean Butler, Eileen Dabbs. SECOND ROW: Millie Hearn, Joe Ann Hill, Delila Daniel, Kay Calfee.

BETA BETA BETA

Tri-Beta is a national organization for biology students who have attained high honors in their particular area of concentration.

FIRST ROW: Virginia Johnston, Janice Calfee, Jo Ann Green, Linda Hudson, Judy Fincher, Helen Johnston, Susanne Gibbs, Janice Fincher, Janice Ketchum. SECOND ROW: Bill Hill, Pink Love, P. T. Mudge, John Jeter, Doug Olive, Garry Ray, Paul Thompson, Bill Farrar, Jim Colley. THIRD ROW: Lamar Duncan, Bill Hurst, Richard Cross, Ronny Welborn, Dr. Clarence Hall.

CIVIORUM

Civiorum is a service organization for women students who life off campus and are interested in knowing the other town students and in serving the school.

FIRST ROW: Christine Bailey, Gail Tate, Brenda Tidwell, Judy Whorton, Sue Warren, Sandy Lowery, Gail Lowery, Jeane Broadhead, Anita Jane Horton. SECOND ROW: Sandra Selem, Virginia Johnson, Janice Venon, Mabry Robinson, Phillis Drummond, Libby Johnston, Nancy Tucker, Brenda Burnett. THIRD ROW: Glenda Williams, Rhonda Nichols, Nancy Gillies, Wenda Payne, Helen Johnston, Lynn Thompson, Marie Henninger.

BUSINESS PROFESSIONAL

DEBATE TEAM

The Howard College intercollegiate debate team is composed of all worthy and interested debators.

FIRST ROW: Judi Malone, Peggy Browder, Linda Thomas, Mary Lane Holland, Melba Middleton, Dick Conville. SECOND ROW: George Frey, G. Allan Yeomans, Sid Brown, Raymond Speer, Marvin Edgeworth, Jonathan Morris, Teddy Jackson, Mr. Roy Ambrester.

ETA EPSILON

Eta Epsilon is a club for all girls who are interested in the field of home economics.

FIRST ROW: Linda Wilson, Maretta Thompson, Fran Davis, Lucy Barrow, Anita Funderburke, Martha Jean Butler, Kay Davis, Judy Kincaid, Betty Mathis. SECOND ROW: Marcia Simpson, Maryann Freeman, Jane McSwain, Shirley Mc Donald, Judi Malone, Linda Howard, Ola Fay Pierce, Ann Bennett, Mary Chapman.

H CLUB

The H Club is composed of all athletes who have lettered in at least one sport.

FIRST ROW: Wayne Atcheson, Barry Edwards, Bobby Draper, Wayne Beck, Carl Shepard, Arthur Whatley, Bonwell Royal. SECOND ROW: Paul Miller, Bobby Jackson, James Hallman, Johnny Shoemaker, Jim Moebes, Paul Finch, James Elliott. THIRD ROW: Julius Head, Tom Barksdale, Ray Collins, Bob Cradic, Jack Hare, Coach Walter Barnes, Buddy Bozeman, Ronny Welborn, Ricky White, Harry Hitchcock.

BUSINESS PROFESSIONAL

FRENCH CLUB

The French Club is composed of language students interested in studying the customs and ways of the people of France.

FIRST ROW: Tana Lee Vaughan, Margie Goerner, Stephanie Gerard, Margaret Dotson, Diane Seymour, Glenda Williams. SECOND ROW: Ann Luker, Jimmie Huie, Dr. Wheeler Hawley, Gary Daniel.

HOWARD COLLEGE ASSOCIATION FOR CHILDHOOD EDUCATION

HCACE is composed of students of Elementry Education.

FIRST ROW: Arleen Short, Brenda Mitchell, Margaret Wells, Carole Cook, Eileen Dabbs. SECOND ROW: Alma McKee, Ola Faye Pierce, Billie Sue Turner. THIRD ROW: Linda Howard, Bonnie Sue Mullican.

KAPPA KAPPA PSI

Kappa Kappa Psi is a national band fraternity for all students who are members of the band and have qualified for membership.

FIRST ROW: Crawford Conway, Sue Jones, Jack Kronimus. SECOND ROW: Jimmy Sheetz, H. J. Thomas, Palmer Rowe.

KAPPA PHI KAPPA

Kappa Phi Kappa is fraternity for male students who are interested in the teaching profession.

FIRST ROW: Clayton Mc Coy, Joel Hitt, Eugene Huckleby, Richard Cross, Jimmy Ray, Tom McDougal. SECOND ROW: Lynn Whatley, Mike Bradley, Jim Moebes, Greg Eanes, Jack Snell.

BUSINESS PROFESSIONAL

KAPPA PSI

Kappa Psi is a national pharmaceutical fraternity.

FIRST ROW: Ken Dove, David Watson, Wilford Patterson, Leroy Airheart, Ted Knight, Palmer Smith. SECOND ROW :Bailey Dickinson, Lamar Vaughn, Robert Kelly, Harold Bryant, John S. Crutcher. THIRD ROW: Dr. Jean M. Dunbar, Bill Bice, Bob Sumerlin.

LAMBDA KAPPA SIGMA

Lambda Kappa Sigma is an organization for women students who are majoring in pharmacy and who have a high scholastic average.

FIRST ROW: Kay Savage, Ruth Barlow, Jane Burks, Sallie Peters. SECOND ROW: Peggy Mc Knight, Barbara McManus, Mary Nell Hodgins, Carolyn Lay, Edna Swindall.

MATH CLUB

The Math Club is an organization for students who have a special interest and talent in the field of mathematics.

FIRST ROW: Dr. W. D. Peoples, Mr. Joseph Morris, Karl Dabbs, Bob Glaze, Mike Fink, Jim Bates. SECOND ROW: Arlene Lancaster, Jean Bridges, Linda Cosper, Shirley McGuff, Delila Daniel, Betty Brumett, Jack Snell, Kathy Freeman, Gaye Loftin, Barbara Phillips, Clovis Rutledge, Helen Johnston, Marie Henninger, Janice Ketcham, Maretta Thompson. THIRD ROW: Don Lytle, Betty Leake, Andy Russo, Aubrey Lancaster, Jim Waits, Dennis Warren, Jimmy Ray, Walter Merrit, John Jeter, Pat Mahon, Sandy Lowery, Elden Banker, Mrs. Robert Yeager, Mr. Joe Faulkner. FOURTH ROW: Tommy Burton, Richard Lee, Dr. Ruic Wheeler, Bill Pope, Don Beasley, Andy Liwen, Cliff Tharp, Lee Hunt, Jim Jacobs, Jack Compton, Joe Wells.

MUSIC EDUCATION NATIONAL CONFERENCE

MENC is open to all music majors who want the opportunity for professional orientation while still in college.

FIRST ROW: Gwen Arwood, Annette Fincher, Marsha Turner Judy McMichael Sandra Martin, Orrvillene Downs, Jean Miller, Martha Stephens, Linda Glaze, Shirley Lowery. SECOND ROW: Mrs. Kathleen Martinson, Kaye Martin, Betty Mc Cras, Dorothy Meyers, Joe Burt, Lynn Whatly, Charles Lowery, Jerry Matthews, Lonny Black, Mary Jim Pass, Frances Walker, Jean Bennett.

BUSINESS PROFESSIONAL

OLD MAIDS CLUB

The Old Maids Club is a social club composed of single girls. Membership is on a selective basis.

FIRST ROW: Martha Marsh, Sandra Malone, Virginia Harrison, Colleen Latham, Martha Mathis. SECOND ROW: Elaine Burns, Mazie Blanks, Maxine Mosley, Janice Goode, Emily Jo Colley, Jan Warren.

PHI DELTA CHI

Phi Delta Chi is a professional fraternity for men in pharmacy.

FIRST ROW: Ronny Payne, Eugene T. Fulton, John Bennett, Richard Lee. SECOND ROW: Roger Givens, Gordon Morrow, Phillip McManus, Jerry Arnold, Bill Reid, William Clayton.

PHYSICAL EDUCATION MAJORS CLUB

PE Majors club is composed of Physical Ed. majors who enjoy recreation together.

FIRST ROW: Richard Cruse, Wayne Howard, Harold Higginbotham, Terry Harris, Jerry Thomas. SECOND ROW: Janice Pruett, Tully Jimmerson, Julia Killough, Judy Rice, Julia Guinn, Gail Russell, Barbara Cline. THIRD ROW: Charlie Hendricks, Jerry Partridge, Tom Barksdale, Jim Currier, Paul Miller, Ben Bingham, Allen Rawson, Rick Wilson. FOURTH ROW: Doug Killough, Ricky White, Paul Weston, Barry Edwards, Gary Pate, Bert Miller, Dave Beerman. FIFTH ROW: Rodney Mc Kinley, Ronny Channel, Bonwell Royal, Ray Collins, Larry Wyatt, Tony Butts, Bob Cradic, John Harris, Bob Dillard, Dale Landers.

PRESS CLUB

The Press Club is a professional organization composed of students interested in the field of Journalism.

FIRST ROW: Jackie Mc Farland, Marianne Bohorfoush, Catherine Bryant, Mabry Robinson, Patsy Peeples, Louisa Woodard. SECOND ROW: Lucy Barrow, Wayne Atchenson, Bill Nunnelley, Jimmy Sizemore, Ginger Gammill.

BUSINESS PROFESSIONAL

SPANISH CLUB

The Spanish Club has as its purpose to arouse interest in the customs and cultures of Spanish and Latin American society.

FIRST ROW: Marcia Hearn, Jenny Pair, Joanna Fountain, Charlotte Mc Guire, Beverly Hand, Hilda Gates, Bonnie Barnes, Louisa Woodard, Virginia Wiggins, Martha Sullivan, Joan Thompson, Linda Wood, Eva Merel Sellers. SECOND ROW: Colleen Latham, Maxine Moseley, Eugene Huckaby, Gary Pearson, Marianne Scifies, Diane Seymour, Jean Anderson, Vickie Rogers, Judy Whorton. THIRD ROW: Gaye Loftin, Joye Posey, Bill Taylor, Carolyn Barton, Louise Barbour, Mary Ann Chandler, Janice Ketcham, Carol Ann Vandegrift, Jack Vickery, Donald Lytle, Ruth Ford.

STUDENT NATIONAL EDUCATION ASSOCIATION

SNEA is an organization for all women in the field of teaching.

FIRST ROW: Betty Goggans, Carolyn Braswell, Julia Ann Bodiford, Arleen Drake, Martha Marsh, Carole Cook, Joyce Cox, Ginger Gammill, Nancy Etheredge, Brenda Mitchell, Beverly Hand. SECOND ROW: Kay Calfee, Pat Beard, Carol Vandegrift, Sue Wright, Linda Hudson, Jane McSwain, Martha Rae Dobbins, Dianne Bridges, Ola Fay Pierce. THIRD ROW: Olivia Bruner, Marianne Scifies, Lucy Barrow, Judith Harris, Linda Howard, Carolyn Farris, Margaret Wells, Martha Vaughn. FOURTH ROW: Marcia Simpson, Kay Mc Crary, Joy Colbert, Diane Seymour, Mary Jean Whisenant, Judy Dennis.

TAU BETA SIGMA

Tau Beta Sigma is the national band fraternity for women.

FIRST ROW: Sue Jones, Marcia Simpson, Menninette Algood, Libby Johnson, Linda Wingard. SECOND ROW: Fayrene Holloman, Jean Miller, Barbara Alman, Lucille Barnett, Frances Talley.

USHERS CLUB

The Ushers Club is a service group composed of students who are interested in ushering for local civic and musical affairs.

FIRST ROW: Tana Lee Vaughan, Julia Ann Bodiford, Marilyn Rant, Ginger Gammill, Kay Calfee, Judy Dennis. SECOND ROW: Marcia Simpson, Dannie Robinson, Arlene Drake, Marcia Hearn, Linda Howard, Mary Jean Whisenant. THIRD ROW: Millie Hearn, Joy Colbert, Diane Seymour,Beverly Hand.

MALE DORM COUNCIL

FIRST ROW: Dale Corley, Bob Glaze, Doug Cash, John Harper. SECOND ROW: James Chastain, Bob Stith, Greg Eanes, Ricky White, Jack Snell.

WOMEN'S DORM COUNCIL

FIRST ROW: Faith Fussell, Shirley Mc Guff, Vicki Rogers, Jane McSwain, Margaret Wells, Kathy Freeman. SECOND ROW: Harriet Owens, Betty Brummett, Bonnie Sue Mullican, Millie Hearn, Maretta Thompson, Sue Griffin, Nina Isley. THIRD ROW: Suzanne Marlow, Mozella Pettus, Marguerite Garnett, Mary Stewart, Sandra Martin, Rebecca Absher, Elizabeth Hood, Betty Ann McRae.

Memoriam

Advertisers

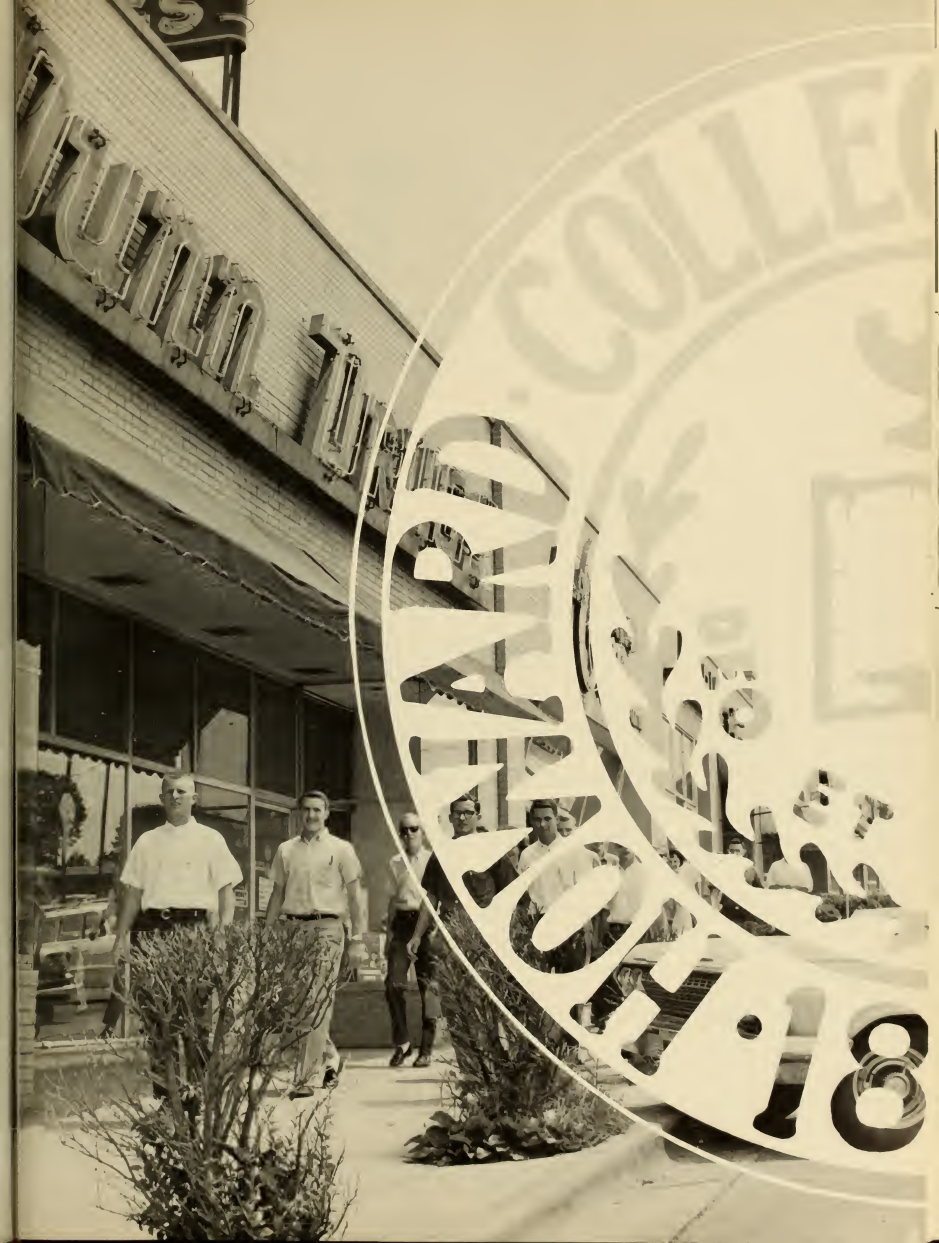
HARVARD
COLLEGE
1818

SECURITY and FREEDOM

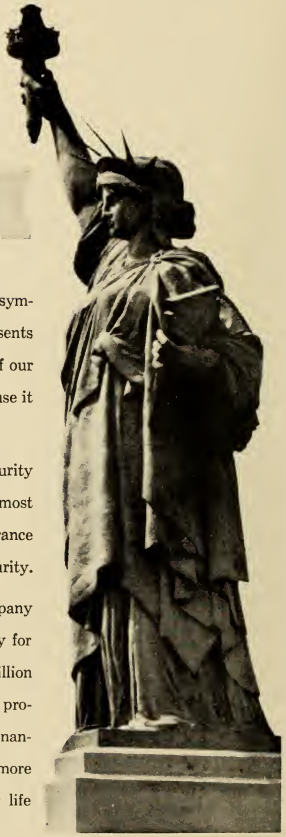

The Statue of Liberty is an important symbol to all Americans because it represents the freedom which is the foundation of our way of life. Our Company is proud to use it as its trademark.

Men to remain free must provide security for themselves and their families and most American families have found life insurance to be the best way to provide this security.

Liberty National Life Insurance Company is providing a large measure of security for many families. Over a third of a billion dollars is held by the Company for the protection of policyowners. Perhaps this financial strength is one of the reasons why more and more people each year buy their life insurance from Liberty National.

LIBERTY NATIONAL LIFE INSURANCE CO.

Home Office: BIRMINGHAM, ALABAMA

Frank P. Samford, Jr., President

SIMMS BROTHERS TOWING CO.

Contractors of General Towing

Tugs, Towboats, Petroleum Barges

Foot of St. Francis Street

Mobile, Alabama

Office Phone - HE 2 3940 Weekends or Holidays 473-2190

"IF IT FLOATS WE MOVE IT"

EN 'DEN DEY CALLED THE DOGS

Compliments

of

GOLDEN FLAKE

A

Aaron, Doyle 94
Aaron, Howard 69
Aaron, Irvin 116
Abercrombie, Hunter 94, 203
Ables, Ed 94, 213, 234
Absher, Rebecca 104, 246
Acklen, Tom 69
Adair, B. L. 69
Adams, Cheryl 116
Airheart, Leroy 69, 240
Albano, Jerry 94, 169
Allen, Reggie 188, 189, 191
Allgood, Menninette 116
Almon, Barbara Jean 69, 245
Amerson, Arthur 104
Anderson, Gwen 104
Anderson, Jean 116, 244
Anderson, Margie 94, 212
Andress, Nita 104, 163
Armistead, Billy 116
Arnold, Jerry 242
Arthur, Emily 116
Arwood, Dorline 116
Arwood, Gwen 104, 214, 241
Atchenson, Wayne 94, 237, 243
Austin, Charlotte 94
Austin, Lynn 104
Autry, Sandra 94
Aven, Joe 116, 169

B

Bacon, Beverly 55, 104, 161, 214
Bailey, Christina 104
Bailey, Karen 104, 94
Baker, Howard 104
Ball, Charles 69
Ballard, James 79, 231
Baltzer, Janice 104
Banker, Eldon 104
Banker, George 69, 167
Banker, Jimmy 116
Banks, Kay 116
Barbour, Louise 104, 159, 218
Barksdale, Tom 69, 188, 237, 243
Barlow, Ruth 94, 240
Barnes, Angelino 116
Barnes, Bonnie 116, 244
Barnes, Walter Mr. 237
Barnett, Richard 69, 212
Barnett, Ruth L. 116, 161, 245
Barnum, Joan 116
Barrow, Lucy 69, 161, 218, 229, 236, 243, 244
Barton, Carolyn 104, 159, 244
Bass, Sandro 94
Bates, James D. 104, 241
Baxley, William 105
Beard, Patricia L. 44, 105, 244
Beard, Robert L. 116
Beasley, David B. 116
Beasley, Donald 116, 241
Beasley, Marilyn 116
Beerman, David 63, 94, 169, 243
Beck, Wayne 62, 105, 173, 237
Belcher, Don 94, 167
Belcher, Olan 105
Bell, Cheryl 94 163
Bell, Sharon 116
Bennett, Ann 236
Bennett, Hal 94, 234
Bennett, Jane 94, 241
Bennett, Jane D. 105
Bennett, John 167, 242
Bennett, Judith Ann 105
Bennett, Mary Jim 117
Bennett, Susan 105, 157
Benson, Bill 105
Bentley, Rebecca 94, 157
Berry, Sharon 117
Berthon, Carol 117
Bethea, Frank 105, 165
Bibb, William F. Jr. 69
Bice, Bill 240
Billmeir, Carol 117
Bingham, Ben 94, 243
Bishop, William Moss 62, 105, 173
Bishop, Libby 105
Black, Sammy 105, 212
Black, Tommy 105, 163, 241
Blackwell, Reno Sue 69, 217
Bland, Margaret 94
Blanks, Mae Carol 213, 242
Blue, Jo Ann 117
Blumentritt, Marvin 105, 173
Bodiford, Julie Ann 62, 94, 219, 244, 245
Bohorfoush, Marianne 42, 43, 62, 94, 159, 243, 249
Bolen, Linda 117
Bonds, Russell 105
Boone, Marshall 105
Boothe, Bette 117
Borders, James 117, 171
Bowen, Elise 157
Bowers, Camille 117
Boty, Mary 105, 212
Boynton, Anne 58, 60, 95, 156
Bozemon, Buddy 89, 187, 188, 237
Brackin, Ladon 95
Bradley, Bob 105
Bradley, Mike 232, 239
Brady, Vernon 105
Brannon, Jeanine 105
Brannon, Sandra 117, 163
Braswell, Carolyn 95, 244
Breckenridge, John 95
Breeden, Vicki 117
Brett, Thomas 105
Bridges, Dianne 244
Bridges, Jean 95, 241
Briggs, Tommy 105
Brinson, Tracy 95
Britton, Ronnie 117
Broadhead, Jeane 95, 217
Brock, Hershel 105
Brook, Roscoe 95
Brooks, Barbara 117, 159
Brooks, Betty 117, 163
Brooks, Charlotte 117, 163, 220
Brooks, Elgan 105
Browder, Peggy 212
Brown, Annette 95

Best Wishes

From

Southside Baptist Church

Lamar Jackson, Pastor

19th St. and 11th Ave. South

Eat At The

KOPPER KETTLE
Restaurant

Brown, Barbara 216
Brown, Danny 117, 171, 212
Brown, Joan 229, 233
Brown, Laurie 105, 212, 227
Brown, Mary Jo 95, 212
Brown, Sam 105
Brown, Sis 105, 214, 234
Brummett, Betty 95, 157, 227, 228, 241, 246
Bruner, Harriet 117
Bruner, Olivia 95, 230, 244
Brunson, Catherine 117
Brunt, Thomas 95
Brutkiewicz, Mary 105, 161
Bryan, Robert 105, 234
Bryant, Catherin 95, 219, 243
Bryant, Martha 117
Bryant, Therman 240
Buchman, Jacob 117
Buckley, Billy 167, 105, 249
Bullack, Mary 95, 157, 168
Burdette, Gary 117
Burks, Jane 95, 240
Burks, Johnnie 117
Burnett, Brenda 95
Burns, Elaine 157, 231, 232, 227, 219, 95
Burrs, Isham 105
Burrell, Harold 105, 167
Burson, Ronnie 105
Burt, Joe 241
Burton, Branch 79
Burton, Tommy 79, 167, 241
Busby, James 95
Bush, Ken 79, 60, 95, 234, 219, 213
Bussey, Ann 117, 159
Butler, Betty 117, 159
Butler, Jerry 105
Butler, Martha Jean 71, 234, 236
Butler, Ralph 95
Butler, Sue 117, 212
Butler, Ted 71
Butts, Tony O. 105, 243

C

Cladwell, Janice 71, 214, 235
Calfee, Kay 71, 212, 214, 227, 230, 234, 244, 245
Callaway, Sara 117
Callen, William 117
Calloway, Lewis 105
Camp, Frances 71
Campbell, Gerald 71
Campbell, John 71
Campbell, Judy 4, 105, 161
Campbell, Larry 105, 173
Campbell, Lynda 117
Campbell, Olivia 105, 227, 233
Campbell, Tammy 71
Canton, Lew 105, 169
Cardwell, Genny 71, 163
Carter, Jimmi Ruth 71
Cash, Doug 45, 58, 60, 71, 95, 171, 234, 246
Castleberry, Mickey 106
Cathcart, Floyd 117
Chambless, Sylvia 95, 232
Chandler, Mary Ann 117, 244
Channell, Ronnie 117, 243
Chapman, Mary 106, 159, 236
Chasteen, James 71, 173, 246
Chavis, Jim 217
Christian, Ann 106, 163, 219, 231
Christmas, Art 71, 234
Christmas, Sheila 71
Church, Billy 95, 213
Clack, Pearson 61, 71, 95, 167
Clapp, Norman 106, 169
Clark, Jo Carol 117, 163
Clark, Josephine 95, 157
Clark, Paule 117, 157
Clayton, William F. 71, 242
Clements, Jo Ann 106
Clements, Kay 71
Clemmons, Philip 233
Cline, Barbara 243
Cochran, Bill 71, 169, 219
Cochran, Serena 106, 161
Cofield, Wayne 118
Coggin, Esther 109, 118
Coggins, Coy 106
Coker, Clarence 71
Coker, Eleanor 106, 159, 214
Colbert, Joy 62, 71, 163, 228, 232, 244, 245
Cole, William T. 71
Colley, Emily Jo 95, 161, 242
Colley, Jim 95, 173, 219
Colley, Ruth 55, 73
Collier, Evelyn M. 106, 218
Collier, Joan 106
Collier, Jack 95
Collins, Ken 118
Collins, Ray 237, 243
Collins, Robert 95
Collins, Thomas 95
Comer, Melania 118
Compton, Jack 95, 167, 241
Connell, Barbara Ann 73
Connell, Ben Mr. 213
Conville, Dick 106, 214, 234
Conway, Crawford 95, 239
Conwill, Gerry 73, 214, 163, 230
Cook, Carole 4, 44, 106, 163, 227, 238, 244
Cook, Charles 73, 167
Cook, Elizabeth 73, 231, 229
Cooper, Dewey 106
Cooper, Kemp 118
Copeland, Alice 118
Corley, Dale 95, 234, 246
Cosper, Linda 73, 228, 241
Cosper, Pat 96
Cottingham, Mary 113
Cox, Douglas 118, 214
Cox, Joyce 170, 244
Cozat, Tammy 106, 171, 214
Cradic, Robert 237, 243
Craig, Kay 106
Crane, Ann 118
Crates, Margie 118
Creel, Charles 96, 165
Crews, Donna 118

Brown Service

Brown Service Funeral Home
2507 - 12th Avenue North

Ridout's-Brown Service
Roebuck Chapel

Ridout's-Brown-Service
Roebuck Chapel
9060 Gadsden Road

Compliments
of

Five of the South's Finest
Funeral Homes

"We pledge our devoted
interest to the finest detail."
—R. Julian Lackey, President

Johns Ridout's

Johns-Ridout's Funeral Parlors
2116 - 8th Avenue South

Elmwood Chapel
1512 MONTEVALLO ROAD, S. W.

Ridout's Valley Chapel

Ridout's Valley Chapel
1800 Oxmoor Road

CALLING COLLEGE GRADUATES!!

CHOOSE A CAREER WITH A FUTURE—A Helping Profession

Opportunities await you with the Alabama Dept. of Pensions and Security.

The beginning jobs in the social work series in the Department of Pensions and Security are those of case worker (also called pension counsellor) and child welfare worker-in-training. For the case worker position you must have a degree from a 4-year college or university, complete successfully the State Merit System Exam for this job, and be able to drive a car and have one available to you. The position of child welfare worker-in-training is used on a selective basis when child welfare workers are not available. Upon employment, the worker-in-training becomes a candidate for educational leave.

ADVANTAGES ARE MANY:

Employment under the State Merit System

Beginning salary: $326 per month; annual salary review; opportunities for promotion after receiving professional social work training (with stipends granted for graduate study)

Paid vacation (annual leave) and sick leave

Social Security

State Employees Retirement System

Group Hospital and Health Insurance

Official Travel Expenses

If YOU like people, if you want to help them and to make your community better, if you want a truly rewarding job, investigate a career with the Department of Pensions and Security.

WRITE:

State Department of Pensions and Security
Attention: Administrative Assistant
64 North Union Street
Montgomery, Alabama

OR VISIT:

The State Department (call for an appointment) or your own County Department. One is in every county seat.

Enjoy Bowling at its Best at Beautiful . . .

VESTAVIA
LANES & RESTAURANT

BOWL
FOR FUN!
FOR HEALTH!

40

Brunswick

"Golden Crown"
Automatic Lanes

SPECIAL FEATURES
- Supervised Nursery
- Restaurant and Snack Bar
- Free Spacious Parking Area!
- New Brunswick Tel-E-Scopes!
- Automatic Pinsetter!
- Open and League Bowling!
- Subway Ball Return System!
- Completely Air-Conditioned!
- Entire Building Sprinkler Equipped!

Convenient Lockers!
- 24-Hour 'Round the Clock Bowling

Phone
VA 2-1615

Ask HAROLD PRICE or RALPH HUNT for League Reservation Information! DESIRABLE LEAGUE TIMES STILL OPEN!

Nothing has been omitted to bring you the finest in Bowling services and conveniences at your beautiful new **VESTAVIA LANES** and **RESTAURANT!** . . . Come on out! Enjoy all that's new in famous Brunswick equipment!

Only Minutes from Campus!
•
2 MILES SOUTH OF VESTAVIA Shopping Center On U. S. 31 South

No Alcoholic Beverages — Closed During Church Services on Sunday.

Vestavia 40 **LANES & RESTAURANT**

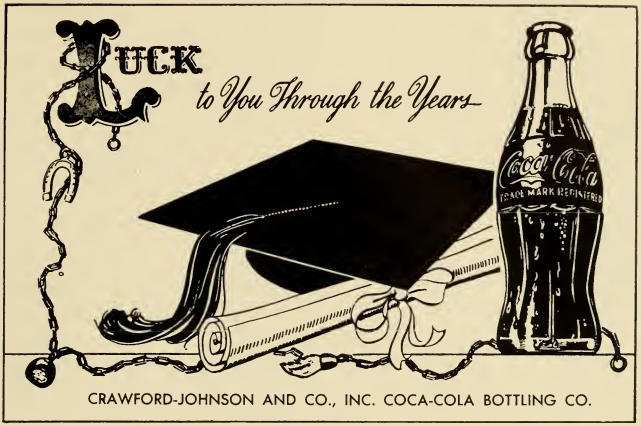

CRAWFORD-JOHNSON AND CO., INC. COCA-COLA BOTTLING CO.

"Let us make your old shoes new"

HOMEWOOD SHOE SHOP

2825 S. 18th Street

Crocker, James 118
Cronier, William 118
Cross, Carol 62, 118, 159, 172
Cross, Richard 173, 189, 212, 216, 235, 239, 73
Crausharn, Jim 73, 169
Cruce, Charles 107
Crutchel, John 240
Crump, Catherine 96, 163
Cruse, Richard 73, 243
Cluver, George 96
Curl, Caralyn 118
Curran, Don 96
Currier, Jim 243
Cutclif, Nanci Kay 107, 161

D

Dobbs, Elizabeth 73, 214, 218, 234, 238, 213
Dobbs, Carl 118, 241
Daniel, Gary 106, 238
Daniel, Delilo 73
Dameron, Walter 107
Doroboris, Robert 107
Daugherty, Larry 119
Davis, Frances 58, 107, 161, 236
Davis, Kay 217, 236
Davis, Lee 107
Davis, Lindo 119
Davis, Mary 107
Davis, Ross 96, 171, 212
Davis, Steve 96
Davis, Bobby 58, 73, 212, 217, 233, 213
Davis, William 119
Dawkins, Henry 73
Day, Jack 73
Deal, Ray 73
Dean, Gloria 107
Deason, Cynthia 119
Denney, Tyre 107
Dennis, Judy 107, 218, 244, 245
Derryberry, William 119, 169
De Shaza, Jane 96
Dexter, Sharon 119
Dickey, John 119, 173
Dickinson, Bailey 231, 240
Dickson, Lenora 107, 159
Dixon, Harriett 119, 163
Doan, Jan 107, 216
Dobbins, Martha Rae 73, 231, 232, 244
Dollar, Mason 96, 173
Dollar, Tony 107, 173, 249
Donahoo, Edward 96
Donaldson, Louise 73
Dorris, Charles Tom 96
Dorset, Betty 107
Doss, Larry 119
Datson, Margaret 107, 238
Dove, Ken 73, 167, 240
Dowling, Margaret Ann 107, 214
Downey, Jerry 73
Downe, Howard 119
Downs, Orvillene 73, 241
Dozier, Sarah Antoinette 119, 157
Dozier, Valley 58
Drake, Arlene 244, 245
Drake, Charles 96
Drake, Pat 107
Draper, Bob 107, 173, 237
Draper, Larry 179
Dreeden, Becky 119, 161, 217
Drummond, Phyliss 119
Duckworth, Orbert 119
Dufey, Katherine 73
Duke, Arthur 73, 213, 216
Dulin, Brenda 119, 218
Dunbar, J. M. Dr. 240
Duncan, Kathleen 119
Duncan, Lamar 55, 216, 234, 73, 235
Dunn, Jimmy 96
Duren, Wayne 73
Durrett, Clarisso G. 63, 119, 159
Eanes, Greg 60, 96, 169, 40, 168, 234, 239, 246
Easterling, Errol 106
Easterling, Lynn 118, 165
Edmunds, Lyndio 75
Edwards, Barry 75, 243, 237
Elder, Bill 75, 249
Elder, Helen Cannie 118, 159
Elledge, Cecil 118
Elliott, James 75, 237
Ellis, David 75
Elrod, James 96
Embry, Bob 44, 106, 169
Emrick, Sharon 106
England, Margaret 232
Engle, Troy 118
Ennis, Arthur 96
Epstein, Sandy 106
Ervin, Robert 96
Espy, William T. 75
Estill, Kerry 106
Etheredge, Nancy 55, 60, 106, 244
Evans, Eleanor 107, 140, 149
Evans, John 118
Evans, Sandra 118, 212

F

Fain, Genie 107, 159, 166, 45, 107
Faircloth, Billy 119, 167
Falkner, Jim 106, 218, 227
Fallin, Patti Ann 119
Fanning, Paul ????
Farr, David 96, 235
Farrar, Bill 106
Farrar, Vivian 58, 96, 230, 244
Farris, Carolyn 106
Farrow, Norman 241
Faulkner, Joe Mr. 75
Feinman, Billie 96
Felgner, Paul H. 119, 173
Felton, Jim L. 119, 173
Felton, John 233, 229
Fichtner, Vic 96
Fields, Monroe 237
Finch, Paul Smith 106, 214, 241
Fincher, Annette 85
Fincher, James M 106, 141, 157, 212, 235, 233
Fincher, Janice 119
Fincher, Joyce

AN ENGLISH PEA SANDWICH, WHY?

Fincher, Judy 57, 212
Fink, Marion 106, 2, 241
Fishburn, Carol 46
Flanagin, Pat 106, 173
Flemming, Joe 97, 163, 169
Fletcher, Lyndal 97, 145, 233, 229
Flowers, Bob 42, 43, 75, 171
Flowers, Dell 119
Flowers, Gail 106, 161
Flowers, Rebecca Ann 107
Floyd, Jim 97
Fly, Sheila 107
Folsom, Dave 55, 68, 41, 118, 214
Forbus, Pat 118
Ford, Linda 118, 244
Ford, Ruth 118
Forehand, Harriett 118
Forrester, Pat 119
Fountain, Joanne 119, 244, 217
Fowler, Jean 75
Fowler, John 97
Franklin, Ann 58, 68, 107
Franklin, Nathan 119
Franklin, Robert John 97, 169, 63
Freeman, Edgar H. 120
Freeman, Katherine 108, 137, 134, 246, 241, 228
Freeman, Louise 120
Freeman, Maryann 108, 159, 236 249
French, Johnny 120
Friday, Dale 120
Fulgham, Janet 120
Fulton, Charles 75
Fulton, E. T. 242
Funderburke, Anita 56, 75, 142, 236, 214, 217
Funderburke, Dorothy Mrs. 229
Fuqua, Diana 108
Fussell, Faith 97, 163
Fussell, Jane 97
Fussell, Kathy 120, 246
Fussell, Paula 120

G

Galloway, Jamie 108, 163
Gammill, Mary Virginia 75, 44, 245, 229, 244
Gardenhire, J. J. 118
Gardner, Jane 118
Garner, James 75
Garnett, Marguerite 108, 246
Garrett, Sandra 97
Gates, Hilda 244
Gates, Mary Ann 108, 157
Gentle, Orbert C. 97
Gerard, Stephanie 238, 47, 108
Gibbs, Susanne 75, 87, 154, 235, 161
Gibson, James 120, 212
Gibson, Sylvia 120, 157
Gilbert, Robert 108
Giles, Dwight 75
Gillies, Nancy 120
Givens, Roger 242
Glaze, Linda 120, 241
Glaze, Robert L. 75, 238, 233, 241
Glenn, Don 120
Glenn, Ina Gayle 75, 146, 230, 212, 227
Glenn, James 120
Glover, Wayne 120
Glover, Kenneth S. 97
Goe, Cara 121
Goerner, Margie 55, 97, 214, 238, 227
Goff, Ann 121
Goggans, Betty 97, 232, 244
Goings, Virginia 109
Goode, Janice 75, 218, 242
Goodman, Jan 69
Gordon, Bari 108
Goss, Alice 97, 218
Graham, Don William 97, 164
Graham, Jeri Sapp 101, 159, 212
Graham, Larry 75
Granberry, Emily 107, 163
Granberry, Perry D. 97
Grant, John Paul 97
Graves, David 216
Graves, Don 213
Graves, John Brice 97, 214, 60
Gravett, William Stanley 108
Green, Don 7, 97, 169
Green, Jo Ann 97, 219, 233, 235
Green, Linda 97
Green, Paul N. 108
Greenwalt, Darrell 97
Greer, Bob 173
Gregory, Dorothy 121
Gresham, William 75
Griffin, Sue 108, 246
Griffin, Cecil 97
Griffith, Jimmy 108, 173
Grimes, Martha 121
Grimes, Mary 121
Grindle, Robert Jr. 109
Grissom, Benny 121
Grissom, Jo Ann 75
Grizzle, Horace 75
Grooms, Angie 47, 62, 58, 161, 154, 212
Gruman, Edna 121
Grumman, Mary 109
Guenther, Barbara 109, 168, 157
Guinn, Julia 243
Gunter, Edward Calvin 75
Gunnin, Hawyard 97
Gurley, Cheryl 121
Guy, Ronnie 109, 173
Gwin, Robert 121, 173

H

Halbrooks, Madelaine 212
Hale, Harold L. 77
Hale, Sandra 109, 163
Hall, David 109, 167
Hall, James H. 109
Hall, Virginia Burkett 97, 154
Hallman, James 77, 237
Halsell, Kathryn 121
Hamby, Tom 121
Hamilton, Constance 121
Hamilton, Jo Ann 77, 161
Hamilton, Kay 111, 149
Hamilton, Rick 55, 121
Hamm, Betty Sue 97
Hammond, Kay 97, 214
Hancock, Gordon 109
Hancock, Violet 109
Hand, Beverly 77, 245, 228, 232
Hand, Charles 172
Haney, Dorothy 109, 216
Hanks, Bill 121, 173
Harbuck, Gordon C. 77
Hardy, Alice 121, 157
Hare, Jack 237
Harper, Don 97, 214
Harper, James Clyde 77
Harper, John (Hut) 97, 212, 246, 219
Harris, D. Carol 7, 232
Harris, David J. 77
Harris, James T. 109, 243
Harris, Jan 97, 159
Harris, Joe 121, 169
Harris, John B. 77, 243
Harris, Judith Ann 97, 244
Harris, Robert 121
Harris, Sherrall Wade 109
Harrison, Cordell 77
Harrison, Virginia 77, 242
Hartley, Charles 109
Hartsfield, James 165
Hartung, Mary 163
Harvey, Rickey 159, 172
Haslam, Gay 121
Haslam, Larry 77
Haswell, George 109, 171
Hawkins, James Graham 97
Hawley, Wheeler Dr. 238, 232
Hayes, Edwin 109, 234
Hayes, Faye 121
Hayes, Myra Nell 109
Haygood, Tommy 173
Haynes, Douglas 121
Head, Julius Francis 77, 173, 237
Heard, Carol 109
Hearn, Marcia 109, 246, 245, 233, 212, 58
Hearn, Millie 77, 245, 234, 212
Hedrick, Bruce 121, 189
Heilig, Loretta 121
Helms, Bobby 77
Henderson, Jeanie Wilson 97, 157
Henderson, Josephine 121
Hendricks, Charles 243
Hendrix, Wilford 109
Henninger, Marie Louise 97
Henry, Herbert H. 241, 228, 227, 97, 169
Heriford, Art 77
Heriford, Sue 77, 159
Herndon, Pat 108, 159, 146, 217
Herring, Alice 77, 55
Herron, Jacob 108
Hester, Eddie Carl 121
Hickman, Lewis 121, 169
Hicks, Charles 98, 216
Hicks, David Franklin 98
Higginbotham, Harold Ed 243
Higginbotham, John 69
Higginbotham, Raymond L. 216
Hill, Franklin 109
Hill, J. D. 63, 238
Hill, Joe Ann 98, 41, 147, 234, 219
Hill, Larry 169
Hill, Louis A. Jr. 230
Hill, Trull 109
Hill, William H. 77, 169, 235
Hillhouse, Joel R. 109
Hinton, Paulette Susan 161, 212, 55, 60
Hitchcock, Harry 7, 9, 186, 237
Hitchcock, Jackson 109, 167, 214

DAWSON MEMORIAL BAPTIST CHURCH

MEETING YOUR SPIRITUAL NEEDS

SUNDAY SCHOOL 9:40 A.M. MORNING WORSHIP 11:00 A.M.

TRAINING UNION 6:15 P.M. EVENING WORSHIP 7:30 P.M.

1114 Oxmoor Road • Homewood

EDGAR M. ARENDALL, PASTOR

MISS BETTY PITTMAN, YOUTH DIRECTOR

Hill's
FOOD STORES

"HILL'S QUALITY IS ECONOMY"

Follow the Crowds to Our Store Near You

We invite you to make the **HILL STORE Near You**

Headquarters for your food and

household necessities

You will always find our stores

well supplied with the best

the market affords

IT WILL PAY YOU TO GET THE
"HILL STORE HABIT"

"It's THE TOTAL YOU SAVE THAT COUNTS"

Shades Mountain Baptist Church

REV. CARL J. GIERS, D.D., Pastor

2017 Columbiana Road — Birmingham 16, Alabama

Sunday School	9:40 A. M.
Morning Worship	11:00 A. M.
Training Union	6:15 P. M.
(preceded by snack supper at 5:45)	
Evening Worship	7:30 P. M.
Wednesday:	
Prayer Meeting	7:20 P. M.

A Church with a Mission . . . . . A Pastor with a Message

HURRY, HE'S NOT LOOKING

Hitt, Diane 55, 122, 159, 249
Hitt, Joel 7, 77, 239, 55, 216, 213
Hoar, Olga 77, 154, 156
Hobbs, Ann 109
Hodges, James Gerald 98
Hodges, Elton 98
Hodges, Tim 109, 217
Hodgins, Mary Nell 77, 240
Hohn, Ed 77
Holcomb, C. A. 109, 167
Holcombe, T. Edwin 98
Holland, Douglas 122
Holland, Gary 77, 231
Holland, Judy 122
Holland, Kenneth D. 122
Holland, Lenard 122
Holland, Mary Lane 79, 46, 213
Holley, Charles Aubrey 79, 169
Hollingsworth, Jimmy 122
Holloman, Fayrene 98, 245
Holmes, David 122
Holt, Margaret 109
Honey, Wallace 98, 234, 217
Honeycutt, Brenda 122
Hood, Elizabeth 122, 246
Hood, Jimmy Ray 122
Hood, Lynn 122, 212
Hoover, William 109
Hoplins, Kathryn 212
Hopson, Charles 79, 165
Horton, Anita 79
Horton, Linda 230
Houk, Larry 234
Houk, Miriam 79
Houston, John 79
Howard, Charlotte 98
Howard, Linda 98, 245, 244, 238, 217, 218, 236, 219
Howard, Nancy 98, 134, 11, 154, 60, 159
Howard, Wayne 243
Howell, Lester 109, 169
Howland, Katherine Rose 98
Hubbert, Lynn 122
Huckaby, Jan 98
Huckaby, Samuel Eugene 79, 234, 244
Hudson, Harriette 122, 163
Hudson, Linda 79, 68, 244, 58, 227, 235
Hudson, Lonnie Roy 122
Huffstetter, Ronald 109, 167
Hughey, Sammye 98
Huie, Jimmy 109, 216
Hunt, Billy Fred 79
Hooton, Nora 98, 227, 232
Hurlbert, Joe 77
Hurlbert, Mona 62, 109
Hurst, Billy 77, 235
Hurst, Patricia 122
Hurt, Mary Lee 62, 241
Hurtt, Oscar 122, 234, 233
Hutchens, Shirley 122
Hutchinson, Ray 69
Hutto, Wicker 109, 165
Hyde, James 98

I

Ingram, Babbie 98, 68, 47, 163
Ingram, Carol 122, 145, 154, 156
Ingram, Don 45, 79
Ingram, Joyce 79
Irey, Carolyn 164
Isbell, Jerry 79, 165
Isley, Nina Lee 2, 98

J

Jackson, Ben 79
Jackson, Bobby 79, 181, 184, 186, 188, 191
Jackson, Glenda 79, 161
Jackson, Kay 79, 149
Jackson, Mollie 109, 157
Jackson, Robert 79, 220
Jackson, Teddy 173
Jacobs, Charles 7
Jacobs, James 241, 109
Jacobs, William 109
Jacoway, Sarah Helen 98
James, Mike 109, 169
James, Wendell Hursten 79
Jarrett, Jerome 109
Jeffers, James 123
Jennings, Larry 110, 214
Jeter, John 79, 235, 241
Jimmerson, Tallulah 63, 110, 159, 243
Johnson, Carl 98, 234
Johnson, Claudia 157
Johnson, J. Dallis 79
Johnson, George 98
Johnston, Helen 99, 227, 235, 241
Johnston, Jean 79
Johnston, Libby 245
Johnston, Robert H. 79
Johnston, Virginia Louise 79, 235
Jones, Audrey 79
Jones, Ed 98, 234, 41, 219
Jones, Emily Sue 110, 239, 245
Jones, Garland L. 81
Jones, Kay 58, 214
Jones, Marty 110, 218
Jones, Tommy 173
Jordan, Lucretia Lynn 157
Jordan, R. C. 81

K

Keeling, Rex 110, 234, 173
Keith, Jerry B. 110
Keith, Walling Shook 81
Kelley, Robert D. 81, 167, 248
Kelso, Olin 110
Kennard, Beth 149, 161
Kennard, Gary 110, 173
Kennedy, Bart 81
Kennedy, Charles 110, 214
Kennedy, Sandra Aloma 98
Kent, James 81
Kerr, Day 54, 110, 157
Ketchum, Janice 81, 147, 235, 241, 244
Key, Bill 98
Killough, Doug 81, 167, 242
Killough, Julie Gates 81, 157, 242
Kimbrough, Peggy 98
Kimbrough, Reeder 81, 216, 231
Kimbrough, William 110
Kincaid, Judy 98, 163, 236
King, Lanny 110
King, Myra Adams 98
King, Penelope 110, 157
Kirby, Cornelia Barnett 98, 216, 217
Kirksey, Gloria 220
Knapp, C. S. 81
Kniep, Krik H. Jr. 98
Knight, Joe Roy 98
Knight, Ted 240
Knoonce, Ronnie 171
Kronimus, Kack 81, 239
Krueger, Dan 81

L

La Groue, Walter 81, 169, 234
Lamon, Marion 98
Landcaster, Arlene 110, 228, 241
Landcaster, Aubrey 81, 171, 228, 241
Land, Martha Jane 216
Landers, Dale 58, 81, 171, 242
Langston, Charles 60, 98, 110, 212, 214, 233
Lasseter, James Dewayne 98
Latham, Colleen, 81, 147, 213, 214, 218, 228, 232, 242, 244
Lavies, David 110, 171
Lawley, Millie 111, 163
Lay, Carolyn 231, 240
Leake, Bettye 99, 241
Ledbetter, Virgla 7
Lee, Donald Hugh 81, 216
Lee, Jimmie 234, 123
Lee, Lola 111, 149
Lee, Lucy 111, 161, 212, 227
Lee, Richard 86, 99, 167, 219, 228, 241, 242
Lee, Soon--Ok 99
Lee, William B. 82
Leesburg, Terry 233
Lehman, Jerry 99
Lemley, Larry 124
Lemley, Mark 111
Leon, Richard 69
Lester, Sara 99
Lester, Sharon 51, 86, 159, 124, 166, 218
Leverett, Tom 124
Lewis, Rick 124
Liles, Floyd 111
Linderman, Gordon 111
Lipscomb, Stephen 81
Little, Bobby 63, 111, 165, 234, 249
Liwen, Andy 124, 241
Loftin, Donna Gaye 159, 124, 216, 244
Lollar, Patty 158
Lollar, Perry 86, 99
Love, Karen 121
Love, Pink 99, 111, 235, 234, 58
Lowery, Bobbie 99
Lowery, Charles 81, 241
Lowery, David 81
Lowery, Ruth Gail 81
Lowery, Sandra 241, 124

Lowery, Shirley 241
Luck, Judy 111, 161
Luker, Ann 238
Luker, Frances 81
Luker, Linnie 111
Lynn, James A. 124
Lytle, Don 124, 241, 244

M

Mackey, Doug 111
Macon, Leslie 83
Mahaffey, Maami 124
Mahon, Pat 83, 241
Majors, Beverly 98, 124, 149, 154, 170
Majors, Glenn 111
Majors, Jackie 161
Male Chorus 134
Malone, Judy 124, 236
Malone, Sandra 58, 53, 212
Mancill, John 171
Mancus, Gladys, Mrs. 229
Manley, Mary 124, 159
Manring, Vannie L. 111, 157
Manscill, John 83, 159
Maples, Charles 83
Marlaw, John 111
Marlaw, Nick 212
Marlow, Suzanne 99, 147, 158, 246
Marsh, Martha 83, 213, 234, 242
Martin, Clarence 124
Martin, Charles 98
Martin, H. Lindy 155
Martin, Kay 161, 241
Martin, Myra 83, 157
Martin, Sandra 100, 161, 214, 219, 227, 241, 246
Martin, Wayne 100
Martindale, Richard 100
Martinson, Kathleen, Mrs. 214, 241
Mashburn, Robert, Mr. 233
Massey, Edward 83
Matatka, Sam 83
Mathis, Betty 100, 236
Mathis, Don 100, 167
Mathis, Martha 41, 83, 213, 242
Matthews, Jerry 41, 83, 125, 212, 241
Matthews, Mary Kay 163, 125
Maxey, Fred 111, 229
Mayfield, Michael 111
Maynor, Brenda 58, 68, 111, 214
McAllister, Ann 99
McAllister, Robert 99, 169
McCain, James 83
McCary, Ronald 125
McClain, Roger 125
McClary, John 125
McClendan, Sandra 125
McClung, Ross 111, 234
McCambs, Irene 111
McCool, James 99
McCay, Edwina 99
McCoy, Walter Claytan Jr. 59, 99, 173, 220, 239
McCrary, Kay 99
McCuery, Bob 155

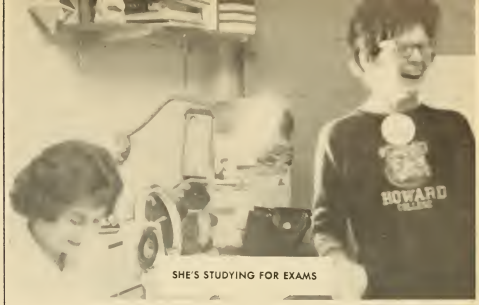

SHE'S STUDYING FOR EXAMS

Howard Students

Shop

HIGH-KEL
DRUGS

Homewood

Compliments of

Melrose Ice Cream Store

3036 Montgomery Hi-Way

"The Best Milkshakes in Town"

QUALITY DAIRY PRODUCTS

Barber's

AT THE STORE

White Dairy

AT YOUR DOOR

THE

ALABAMA

BAPTIST

Official publication of the Alabama Baptist Convention. This is your state paper and it has the third largest circulation in the Southern Baptist Convention. The circulation at this time is over 108,000.

Compliments of

Howard College

Alumni

Association

FREEDOM, FREEDOM

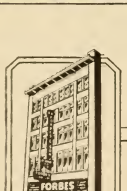

E. E. Forbes AND SONS
ESTABLISHED 1889

PIANOS
MUSIC
FURNITURE

PIANO CO.

Forbes has served the Music-Loving Public for Over 73 Years.

Parking Lot Next Door and Across Street

1914 North 4th Ave. Ph AL 1-4154

Anniston, Decatur, Gadsden, Montgomery, Florence

PLOTT BARBER SHOP

Open 8 A.M. . . . Close 6 P.M.

Closed All Day Wednesday

"good to have you in Homewood"

2905 18th St., So.

PHONE TR 9-6452 HOMEWOOD, ALA.

McCullard, Sharon 99
McCullough, Herbert, Dr. 219
McCullough, Richard 99, 165
McCurry, Rod 125, 169
McDonald, Jack 125
McDonald, Joe 167, 214, 125
McDonald, Shirley 62, 111, 159, 217, 236
McDugal, Tom 68, 155, 173, 172, 239
McFarland, Charlotte 83
McFarland, Jackie 44, 111, 161, 243
McFarland, James 83
McFerrin, Edward 125, 173
McGehee, Marcus 99
McGehee, Tom 220
McGuff, Emily 83
McGuff, Shirley 83, 228, 241, 246
McGuire, Charlotte 99, 214, 218, 244
McIlwain, Robert 111
McInnish, Carl 125, 173
McKee, Alma 83, 238
McKenzie, Robert 99, 173, 172, 249
McKinley, Monty 125
McKinley, Rodney 83, 173, 243
McKinstry, Gail 44, 83
McKnight, Peggy 83, 231, 240
McLaurin, Ella 111
McManus, Barbara 240
McMannis, Jerry 125, 242
McMichael, Judy 125, 241
McNutt, Robert David 44, 47, 111
Megginson, Martha 85, 161, 125
Merriman, Charles 85
Merritt, Walter Glenn 85, 173, 241
Middleton, July Kay 212, 220
Middleton, Melba 62, 220, 125
Milam, Joe R. 85
Miller, Bert 243
Miller, Jane 85
Miller, Jean 100, 241, 245
Miller, Joyce 111, 163
Miller, Milton 155
Miller, Paul 237, 243
Miller, Virginia 111
Mills, Mildred 125
Milner, Jimmy 100, 167
Minor, Eleanor 85, 229
Minton, Larry 111, 172
Mitchell, Brenda 100, 238
Mitchell, Jesse 85
Mitchell, John 125
Mitchell, Marilyn Leu 125
Moates, Bill 111, 171
Moak, Monetta 47, 100, 134, 163, 162
Mock, Dennis 63, 173, 125
Moebes, James 85, 230, 237, 239
Moebes, Mike 85
Monroe, Saralyn 111, 214, 217
Montgomery, Don 135
Moon, Deanna Celeste 63, 100, 157
Moon, Leon 234
Moon, Ray 45, 85, 171, 159, 160, 170
Moore, Ann 111
Moore, Bernard 85, 165
Morgan, Art 111, 173
Morgan, Carol 111
Morrell, David 85, 92, 173
Morris, John Larry 125, 171
Morris, Johnathan 68, 111
Morris, Richard 228
Morris, Wanda 100
Morrison, Frank Jr. 63, 111, 165
Morrow, Gordon Keller 85, 242
Morton Charles 85, 234
Moseley, Maxine 85, 242, 244
Moyer, Hank 85, 167
Muckleroy, Rusty 111, 163
Mudge, Paul 235
Mulholland, Charles 125
Mullican, Bonnie 85, 238, 246
Mullins, Claire 92, 100
Mullins, Lenona 85
Murdock, Herman 100, 212
Murphy, Joseph T. 125
Musso, Vincent 125
Myers, Dorothy 100, 163, 214, 216, 241

N

Nabors, Charles 125
Nall, Mary Ann 125
Narramore, John 111, 171
Nave, Dick 125, 173
Nealy, Ken Chris 100, 234
Nealy, Margie 125
Neighbors, Nancy 100, 230, 218
Nelson, Betty 111, 217
Nesbitt, Charles 125
Nettles, William 111
Newman, Jerry 100, 234
Newman, Ray 125
Nicholas, Judy 111, 161
Nichols, Johnny 112
Nichols, Mary 100
Nipper, Bob 112, 214
Norman, John 100, 167
Norman, Pete 167, 125
Norred, Robert 101
Nolin, Billy 125
Norton, Tommy 125, 173
Norell, Gene 125
Nunneley, Bill 85, 243

O

Oberchain, I. R. 34
Oden, Caroline 34
Odom, San 88
Olive, Doug 101, 235
O'Neal, Pat 68, 126
O'Quinn, Don 112
Orr, David 101
Ousley, Eleanor, Mrs. 34
Owens, Frances, Mrs. 34
Owens, Harriette 85, 217, 234, 246
Owings, Pegeen 112, 161
Ozley, Odell 7
Ozmont, Wayne 41, 85, 220

P

Pagelson, Carol 47, 101, 161, 229
Pari, Virginia 112, 159, 244
Palmer, Sara 62, 126
Pardue, Gewn 112
Parker, David 85, 234
Parker, Frances 112
Parker, Herman 112
Parker, James 85
Parker, Levan 85
Parker, Norman 85
Parker, Sara 55, 157, 126
Parkman, Alice 126, 218
Parnell, Carol 62, 161, 126
Parrott, James T. 85
Partridge, Jerry 126, 243
Pass, Mary Jim 113, 241
Pate, Gary 243
Pate, William D. 113
Pattillo, Sandra 126, 217
Patterson, Jere Wayne 87
Patterson, Joy 101
Patterson, Wilford 87, 231, 240
Payne, John Layfette 113
Payne, Lynda 126, 163
Payne, Ronny 242
Payne, Wenda 112
Pearson, Gary 112, 212, 244
Peeples, Patsy 112, 163, 234
Peeples, William 34
Peeples, W. D., Dr. 241
Pemberton, Ray R. 101
Pennington, Ed W. 101, 169
Penny, Glenda 161, 126, 214
Perkins, Pat 126, 163
Peters, Sallie L. 101
Peterson, Stanley 126
Pettus, Mozella 112, 143, 246
Phillips, Arlene 87, 212
Phillips, Barbara 228, 241
Phillips, Dottie 41, 47, 51, 112, 218
Phillips, Ellen 126, 157
Phillips, Linda 87, 157, 156, 126
Pierce, Joe 62, 63, 163, 126
Pierce, Ola Faye 87, 214, 217, 218, 238, 244
Pippin, Barbara 87
Plunk, Jerry 112, 167
Poe, Rodger 100, 217
Polk, David 167, 126
Pollick, Peggy 47, 163, 127
Pander, Lynda 112
Pope, William 101, 212, 241
Porter, Ed 101, 171
Posey, Jay 101, 216, 244
Powell, George 101

Powell, Paulina 34
Presley, Roxie Kay 113, 218
Presto, Larry 87, 165
Prewett, Janice 101, 243
Prewitt, Tim 101, 167
Prince, Mary Elizabeth 101
Pritchett, Gary 101, 171, 214
Pruitt, William T. 113
Puckett, Tommy 113
Pugh, Jack, Mrs 34
Purvis, Charles 101, 153
Putman, Bibi 157
Putman, Brenda 112

Q

Queen, Richard 112

R

Randall, Dixie 127
Rankin, Don 112, 171
Rant, Marilyn 101, 245
Ray, Gary 101, 235
Ray, James 87, 241, 249
Rayburn, Glendo 101, 159, 218, 232
Reaves, Gail 161
Reed, Purvis 127
Reese, Ann 87, 227, 228, 231, 232
Reese, Larry 89
Reeves, Martin 101, 167, 166
Reid, Billy Joe 101
Reid, John William 112
Reid, William P. 112, 243
Reynolds, Gerald 69
Reynolds, Tommy 58, 112, 227
Reynolds, William G. 112
Rhodes, James 87, 173
Rhodes, Jerry Wayne 112
Rhodes, Linda 127, 161
Rice, Glen Kealen 113
Rice, Judy Lucille 101, 243
Rich, Kenneth Wayne 113
Richards, Scott Thomas 113
Richardson, Ronny 41, 87
Rickard, Edgar Alan 112
Robbins, Jack Wayne 101
Robinson, Dannie 53, 112, 161, 212, 227, 245
Robinson, Edward L. Dr. 166
Robinson, Mabry 46, 101, 232, 243
Robinson, Paul David 87
Robison, Charles 69, 101
Robison, Don 214
Robison, Jeannie 101, 163
Robison, Ruth Rosonne 112
Rodgers, Vicki 112, 216, 232, 244, 246
Rogers, John 101
Rogers, Tom 101
Romeo, Michael 87
Roper, Ennis 87
Rose, Stanley 101
Ross, Bob L. 87
Ross, Robert W. 102
Rosser, Robert F. 112, 212
Rosser, Mary Edith 87
Rothe, Joyce 87
Roundtree, Thomas 112, 169, 234
Rowe, Jack 34
Rowe, Palmer 44, 101, 167, 239
Rowson, Allen 243
Royal, Bonwell 87, 237, 243, 169
Rudder, June 44, 63, 102, 147, 158, 232
Russell, Gail 243
Russo, Andy 127, 241
Rutledge, Clovis 112, 241
Ryan, Patrick Bruce 113
Ryland, Frank 45, 102, 167, 166

S

Salamone, Pat 44, 87, 165, 230
Salemi, Sandra 87
Salter, Ann 113, 232
Salvage, Buddy 216, 127
Sanderson, Joy 216, 127
Sasser, William 167, 127
Sayag, Katherine Nell 87
Scarbrough, Charles W. 112
Schatz, Paul 34
Schuermeyer, Honey 87, 159, 214
Scifers, Marianne 47, 244, 127
Scott, Judy 68, 127
Scott, Walter 112
Seibert, Charlene Ann 102
Sellers, Eve 47, 244, 127
Sellers, Soon-bok 87
Sentell, Marie 6, 159
Seymour, Diane 102, 219, 143, 231, 238, 244, 245
Shaddix, Wayne 112, 167
Shannon, Helen Carol 102
Sharman, James 7, 170
Sheets, George Wayne 112
Sheetz, James 112, 167, 239
Shell, Jackie Cornelius 102
Shepard, Carl 237
Shepherd, Betty Sue, Mrs. 34
Sheumaker, Dwayne 87
Shiley, John Glen 112
Shipp, Billy Joe 112
Shirley, John David 112
Shoemaker, Johnny 237
Short, Arleen 47, 87, 214, 238
Shumate, William 89
Sides, Becky 127
Simmons, Henry C. 89
Simmons, Ira 34
Simms, Ronnie 113, 171, 38, 101, 159
Simpson, James 113, 234
Simpson, Marcia 89, 161, 218, 229, 224, 245
Simpson, Sherry 47, 161, 127
Simrell, Harriet 102
Sims, Dorothy 102
Sizemore, Jimmy 42, 46, 89, 212, 243
Sloan, Rebo 41, 112, 218
Smith, Carolyn Ruth 63, 102, 159, 154

Compliments

of

Dixie Sporting Goods Co.

2101 3rd Ave. So. FA 3-7126

partners in pleasure
your pleasure at . . .

dale's

HIDEAWAY • CELLAR

1907 28th Ave. So. 1927 7th Ave. No.

PIG TRAIL INN

Drive-In Restaurant

Specializing in

Catering Service

TR 9-9285 2811 S 19th Place

WATKINS
1 Hr.
CLEANERS

Same Day Cleaning & Shirt Service

Tommy Watkins

Central Avenue Phone TR 97951

Homewood, Alabama

Reasonable Rates for Storage
of Winter Clothes

SMILE!

with us at

the

ELECTRIK MAID

Fine Bakery Products for 35 Long Miserable Years

The Food is Terrible, But the Menu is Hilarious

Cakes for all Occasions . . . Parties

2011 Highland Ave. Phone 322-4427

Weddings

Showers

Lynchings

Riots

and Street Fights

BABY, IT'S COLD OUTSIDE

Jones Valley Brand Products

JONES VALLEY SAUSAGE
COMPANY

FA 4-9526
1127 - 6th Avenue North

Smith, Louanne 89, 161, 230
Smith, Palmer 89, 219, 240
Smith, Shirley 114, 229
Smith, Tommy 114, 212, 214, 234, 213
Snell, Jack 89, 173, 214, 234, 239, 241, 246
Snell, William 34
Sorrells, Tom 89, 173, 234
Spence, Mary 114, 161
Springer, Tommy 167, 127
Stanford, Stanley 114, 167
Starr, Leon 41, 214, 127
Stephens, Mary Jane 214
Stephens, Martha Jane 114, 214
Stephens, Wilburn Theadore 114
Steward, Janice 89, 163
Steward, Mary 114, 246
Stewart, Barbara 216, 127
Stewart, Cecil 156, 127
Stith, Robert 102, 246
Stockard, Emily 45, 114, 159, 219, 232
Strandberg, Newton 34
Stuart, Beverly 89
Sullivan, Martha 157, 244, 127
Summar, Carolyn 114
Summers, Carolyn 157, 220
Summers, James E. 89
Sumeslin, Bob 240
Susina, Stanley 34
Suttles, Mary 128
Swatek, George 89
Sweets, Cordelia 128
Swindle, Pat 102, 161

T

Taber, John 69
Talley, Linda Frances 245, 114
Tanner, Mary Ann 89, 161
Tarter, Charles 69
Tate, Ed 89, 173, 127
Taylor, Flo 58, 244, 54, 56, 68, 102, 161, 60
Taylor, Lewis 102
Taylor, Randy 114
Teague, Myra L. 163, 127
Tharpe, Clifford 234, 241, 220, 102
Tharpe,
Thomas, Becky 212, 161
Thomas H. J. 239, 89
Thomas, Jerry 114, 243
Thomas, Linda 114, 58, 149, 161
Thomas, Rebecca 114
Thomas, Shirley 114
Thomason, Gayle 104, 159, 54, 227
Thompson, Corley 89
Thompson, Harry 114
Thompson, Joan 114, 216, 244, 227
Thompson, Lynn 163
Thompson, Maretta 241, 246, 102
Thompson, Paul 235, 107
Thompson, Robert L. 115
Thompson, Virginia 115, 159
Thornton, Marvin 173
Thorup, Lester 89
Thrash, Andrew Pope 103, 220
Tindal, Travis 212, 115
Tindal, Lee 128, 220
Travis, Wm. W. 89
Troutman, Bill 103, 171
Tucker, Nancy 216
Turkiewicz, Witold 34
Turner, Billie Sue 238, 228, 227, 89
Turner, Clark M. 103
Turner, Eugenia 157, 89
Turner, Marsha 114, 241, 212
Turner, Wells 114
Turner, Wendell 231, 89, 219
Tuten, Wm. C. 89
Turritin, Betty Jo 217, 218, 159, 103
Twilley, Glen 89
Tyler, Henry 127
Trya, Owen 114, 165

UV

Vail, Donna 114, 214, 227, 59
Vandergrift, Carol Ann 159, 244, 89
Vandergrift, Dorothy L. 159, 54, 128
Vaughn, Charlene Calloway 103
Vaughn, Lamar 240, 103
Vaughan, Tana Lee 114, 238, 229, 245, 217, 213
Vaughan, Wm. J. 103
Veal, David E. 173
Veal, Emily 103, 157
Vernon, Janice 114, 161
Vest, Hubert 114, 216, 167
Vick, Marilyn 46, 47, 89
Vickery, Jack 244, 128
Viness, Betty J. 163, 128
Vinson, Danella 114, 217

W

Waits, Jim 241, 155, 91
Waggoner, Kay 159
Waggoner, Wm. Howard 103
Walker, Ann 212
Walker, Arthur 34
Walker, Frances 241, 214, 163, 115
Walker, Ruth 115
Walker, Shirley 115
Walters, Carol 159, 91
Wann, Gayle 114, 163
Ward, Beverly 114
Ward, Michael 114, 165
Ward, Mylene 214, 129
Warhurst, Laverne 114, 249
Warren, Dennis 241
Warren, James A. 103
Warren, James Ronald 234
Warren, Jan 242
Warren, Janet 103
Warren, Susan G. 154, 6, 157, 129
Warrick, Bob 103, 169
Watson, David 240
Weaver, Bobby 69
Welborn, Ronny 235, 237, 91
Welch, Elizabeth Anne 228, 91
Wells, Joe 241, 91
Wells, Margaret 238, 214, 246, 244, 103, 213
Wells, Ruth A. 220, 157, 129
West, Al 114

ARE THERE ANY VOLUNTEERS?

Compliments of

R. J. Reid Contracting Co.

Birmingham, Alabama

West, Harrol . . . 114, 216
West, Thomas M. . . . 91
Weston, Paul . . . 243, 129
Whaley, Robbie . . . 227, 91
Whatley, Arthur . . . 237
Whatley, Lynn . . . 241, 91
Whisenant, Mary Jeon . . . 245, 244, 91
White, Dottie . . . 214, 129
White, Margaret . . . 157, 114, 218
White, Monty . . . 214, 113
White, Ricky . . . 234, 246, 243, 237, 41, 51, 103, 219, 60
Whitfield, Mary B. . . . 91
Whitehurst, Nick . . . 220, 103
Whitlow, Sylvia . . . 216, 46, 115, 161
Whorton, Judy . . . 216, 244, 129
Wiggins, Virginia . . . 244, 129
Wilder, Milton . . . 234
Wilder, Virginia . . . 103
Williams, Glenda . . . 238, 115
Williams, Roy . . . 173
Williams, Travis . . . 91
Williamson, Kathleen . . . 91
Williamson, Joyce . . . 114
Wilson, Guy . . . 114, 161
Wilson, Rick . . . 234
Wilson, Linda . . . 103
Wilson, Skipper . . . 114, 234, 249, 173
Wingard, Linda Ann . . . 114, 245
Wininger, David . . . 69, 103
Wood, Linda . . . 244, 129
Wood, Mary P. . . . 103
Woodard, Howard . . . 212, 90
Woodard, Louise . . . 114, 218, 234, 244, 46, 42, 162
Woodard, Suzanne . . . 68, 163, 129
Woodruff, Chivers . . . 173, 129
Womack, Jack . . . 91
Workman, Mary . . . 114, 163
Wright, Jerry T. . . . 103
Wright, Sue . . . 114, 159, 244, 148
Wurtela, Andy . . . 114
Wyatt, Larry . . . 186, 243

XYZ

Yarber, Bobby . . . 91, 129
Yarborough, J. L. . . . 103
Yarborough, Ted E. . . . 103
Yarbrough, Barbara . . . 148, 151, 91
Yeager, Starla . . . 241
Yelton, Chestley . . . 115
Yelverton, Fred . . . 115
York, Larry . . . 115
Youngstead, Bob . . . 91
Zackie, Joyce . . . 91
Zekler, Gerd . . . 167, 129

CALHOUN'S

CITY CLUB SHOES

in Homewood

SINCE 1859

A&P

CASH SAVINGS

are the

BEST SAVINGS

Shop Your Nearby Friendly . . .

THE GREAT ATLANTIC & PACIFIC TEA COMPANY, INC.

A&P Super Markets

AMERICA'S DEPENDABLE FOOD MERCHANT SINCE 1859

Compliments of

MERCHANTS CIGAR & CANDY CO.

319 South 22nd Street

Distributors of

Hav A Tampa Cigars

The

Vogue

Howard Coed Fashion Headquarters

in the

HEART

of

HOMEWOOD

Compliments of

CITY PAPER COMPANY

3700 First Avenue North
Phone FA 4-6555

"Birmingham's Oldest Paper Company
Est. 1897"

CALHOUN'S

CITY CLUB SHOES

in Homewood

Compliments

of

JIM and JIM'S

Homewood, Alabama

Finest in Formals

BURCH

AND

TANT

RAINES BROTHERS
LUMBER COMPANY

501 - 3rd Avenue South

FA 3-3412

For Quality Service
use

WOOD-FRUITTICHER
GROCERY COMPANY

for your wholesale needs

3610 Third Avenue South
Phone AL 1-3111

BOOKSTORE

2011 Third Avenue North FA 2-4492

Books and Bibles of all Publishers
Out of Stock Items Special-Ordered

Valley JEWELERS

HOMEWOOD, ALABAMA

Dunn Drugs

Phone TR 1-1192
HOMEWOOD, ALA.

Located in the Student Union Building

HOWARD COLLEGE
BOOKSTORE

Visit our new paper-bound book corner
Selected and Comprehensive Books of all
Types — Also stocked are sweaters,
"bulldogs," and other novelties

FLOORS

MATERIALS & COVERINGS

Commercial — "Since 1911" — Institutional

E. P. Cuthrell Flooring Company
140 Second Ave North—Phone FA 2-1854

THE SQUIRE'S SHOP

Homewood

Distinctive Apparel for Men
and Young Men

MOUNTAIN BROOK
BAPTIST CHURCH

3631 MONTAVELLO ROAD

MARTIN DRUGS

Where Howard Students Trade

FRIEND SISTERS

COLLEGIATE FASHIONS

Eastwood Mall

Compliments of

Birmingham Linen Service

510 South 17th Street
Birmingham 1, Alabama

Shaia's

Since 1922 In Homewood

Your Neighborhood Department Store

2818 South 18th Street
Homewood, Alabama

Sign of
GOOD
PRINTING
and
LITHOGRAPHY

Producers of

HIGH SCHOOL AND COLLEGE YEARBOOKS

MILITARY PUBLICATIONS

Your yearbook is published only ONE time. Let Paragon produce it so that it will be a true picture of the times with pictures that sparkle — and design that enhance.

Call the Paragon Man.

The Paragon Press

Lithographed and Letterpress Yearbooks for over 25 Years

34 ADAMS AVENUE • MONTGOMERY, ALABAMA

ACTA
NORTH